

Handwritten musical notation on a five-line staff. The notation includes various notes, rests, and accidentals (sharps, flats, naturals). Some notes are circled, and there are handwritten annotations like 'b0' and 'b0 (b0)'. The staff is divided into measures by vertical bar lines.

[illegible]

Handwritten musical notation on a five-line staff. The notation includes various symbols such as 'b', 'o', and 'd' with stems, and a circled 'o'. The staff is divided into measures by vertical bar lines.

(Empty musical staff area)

021 (013 is good)

Handwritten musical notation on three staves. The notation includes various notes, rests, and accidentals (sharps, flats, naturals). The first staff has a treble clef and a key signature of one flat. The second staff has a treble clef and a key signature of one flat. The third staff has a treble clef and a key signature of one flat. The notation is dense and includes many accidentals and notes.

↓ 8vb

Handwritten musical notation on two staves. The notation includes various notes, rests, and accidentals (sharps, flats, naturals). The first staff has a treble clef and a key signature of one flat. The second staff has a treble clef and a key signature of one flat. The notation is dense and includes many accidentals and notes.

Handwritten musical notation on two staves. The notation includes various notes, rests, and accidentals (sharps, flats, naturals). The first staff has a treble clef and a key signature of one flat. The second staff has a treble clef and a key signature of one flat. The notation is dense and includes many accidentals and notes.

Handwritten notes at the top of the page, possibly indicating a title or key signature.

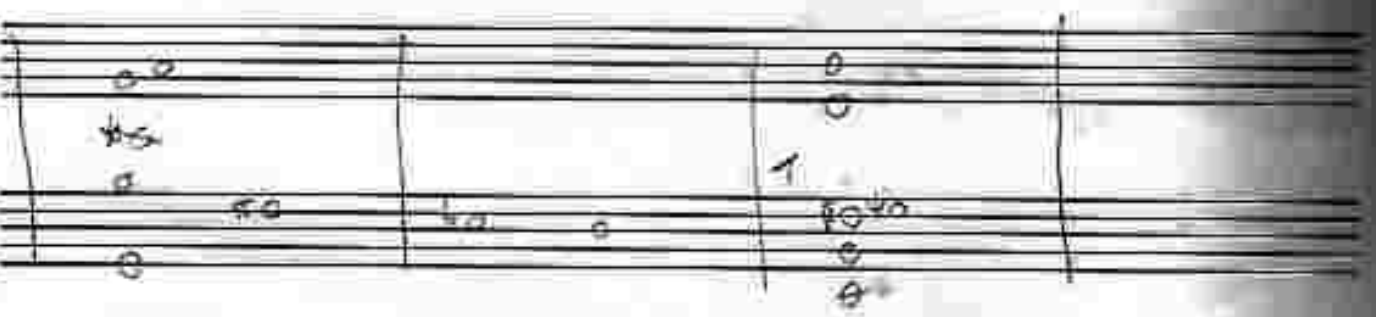
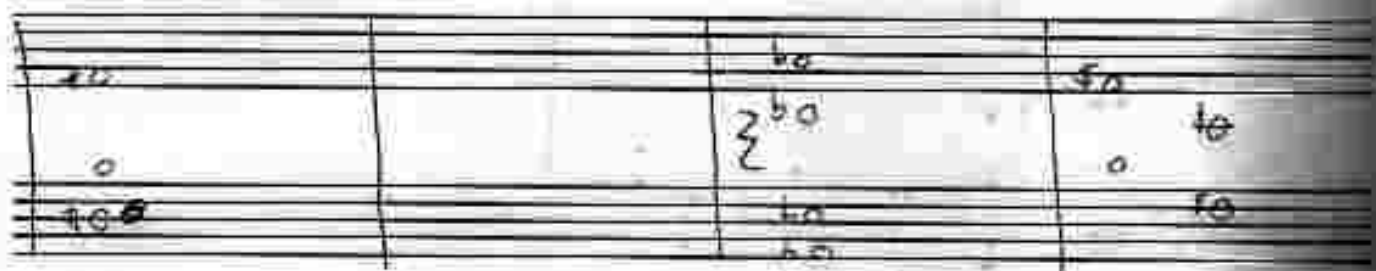
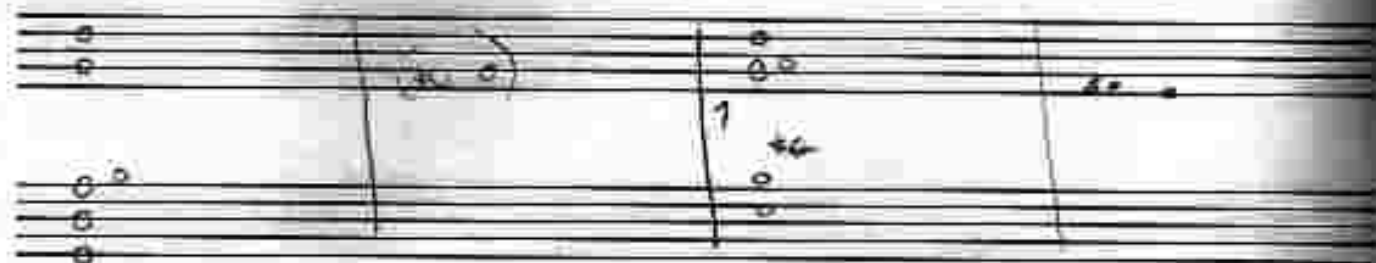

022

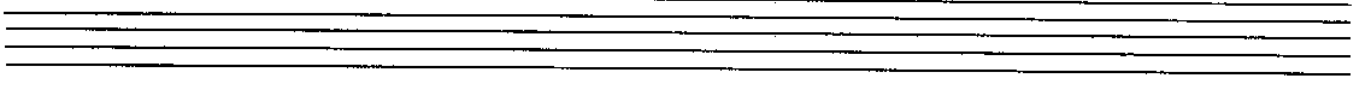
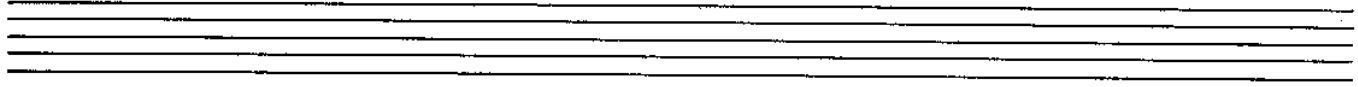
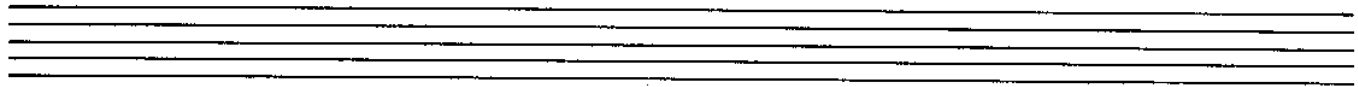
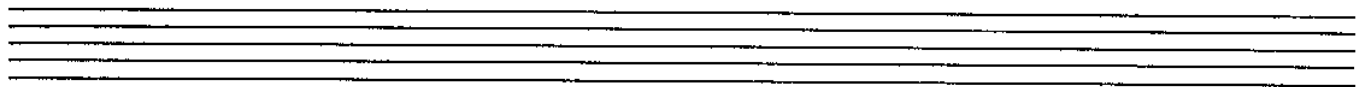
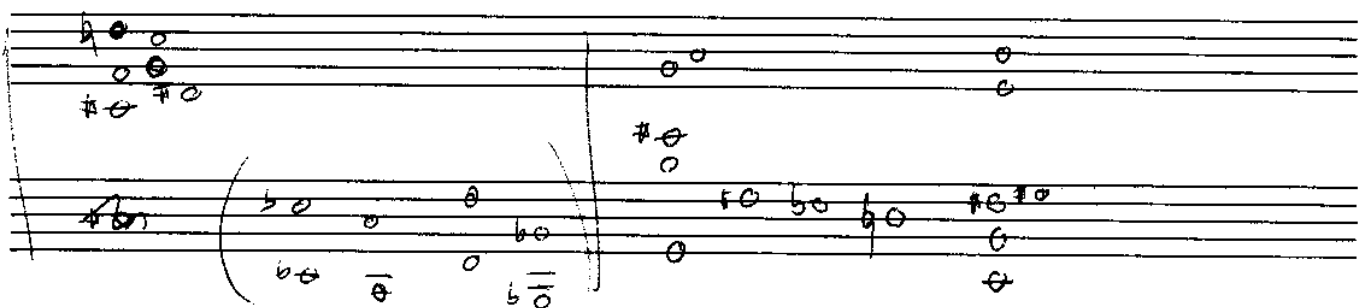
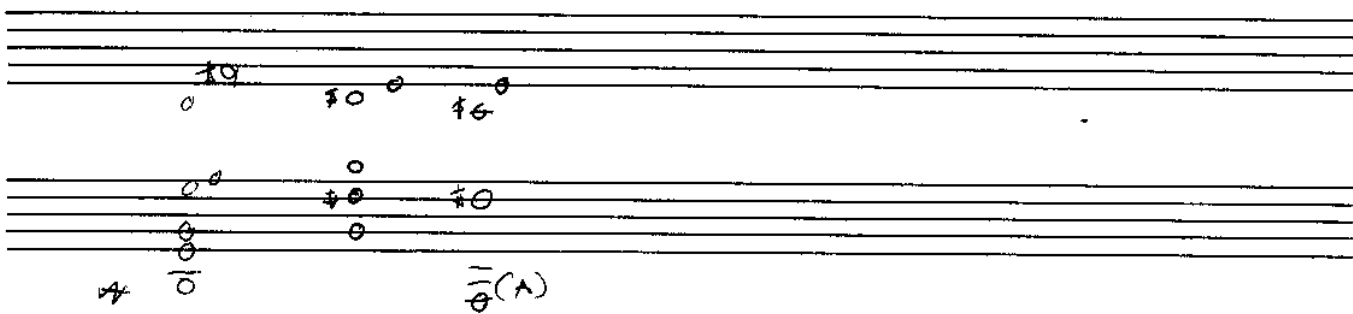
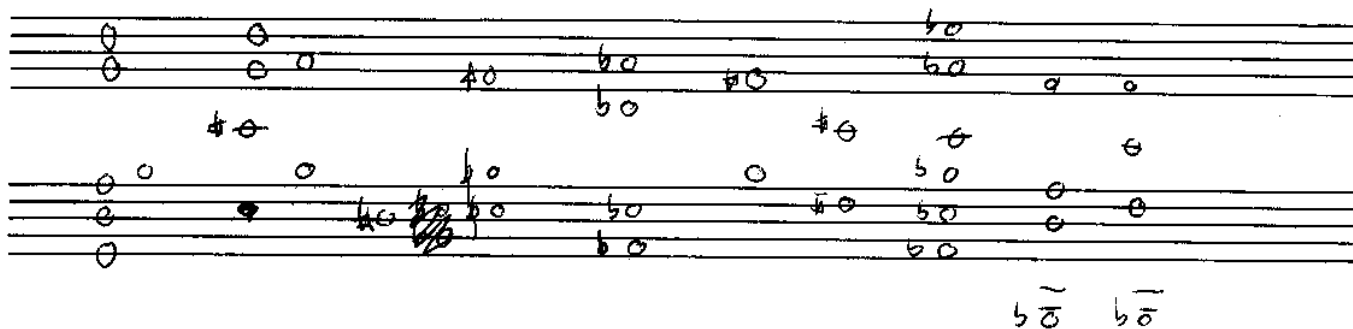

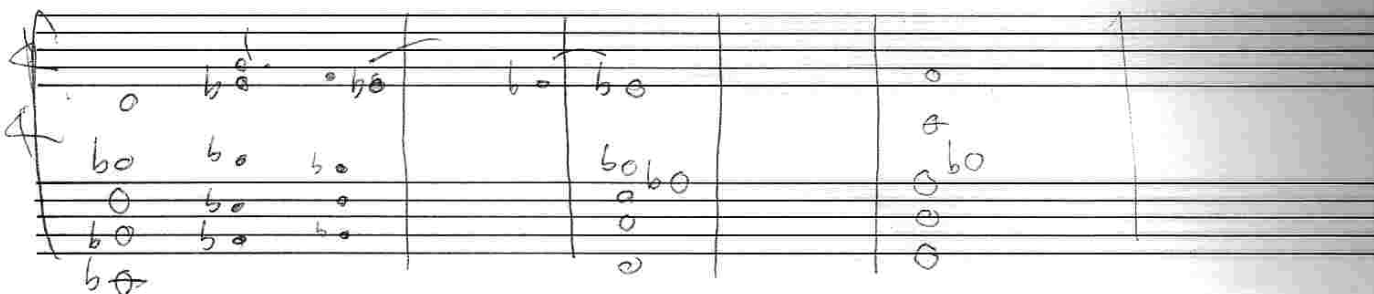
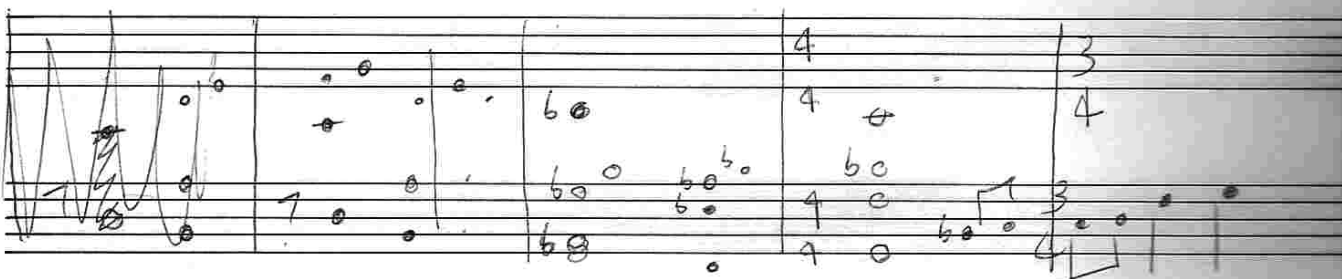
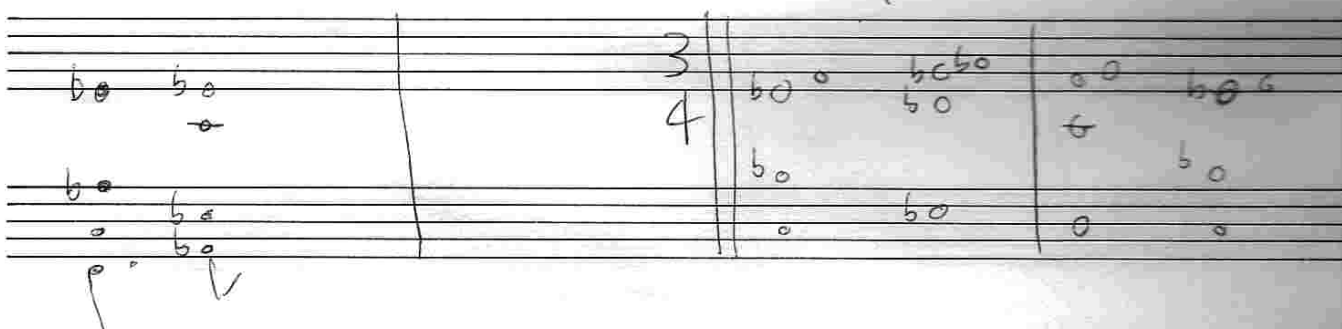
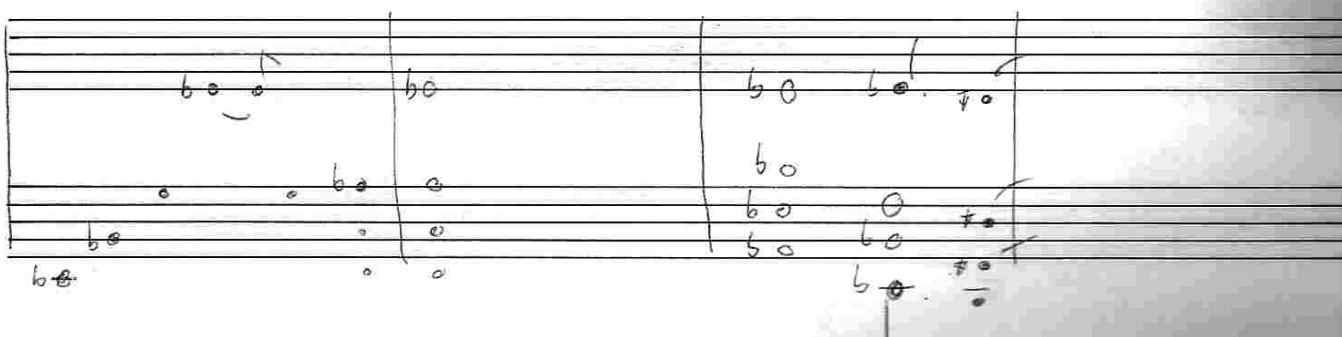
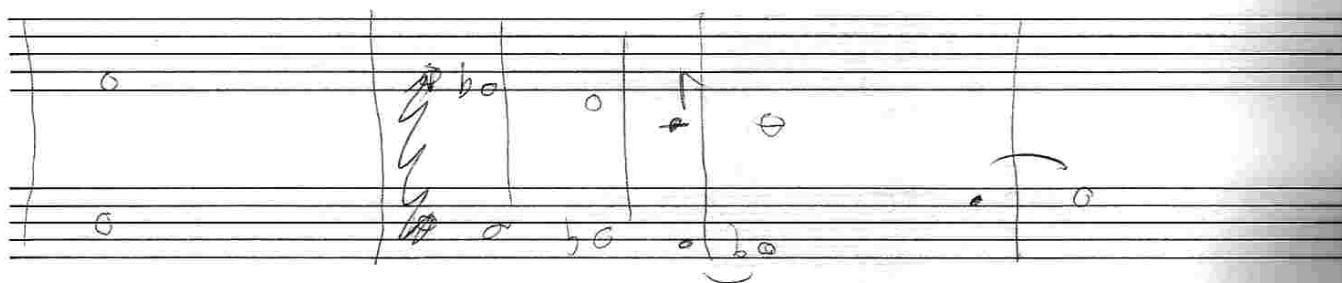
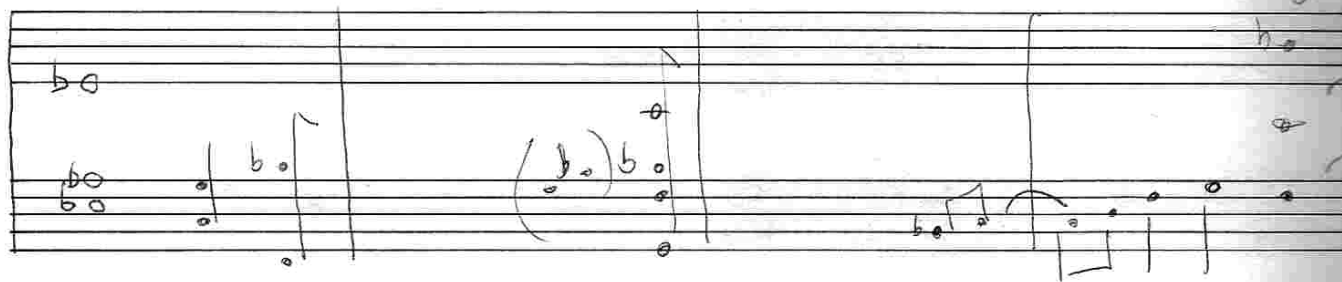

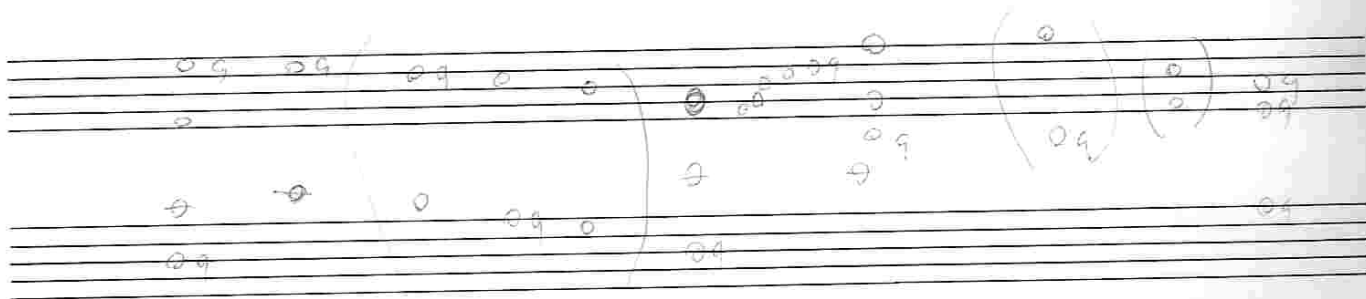
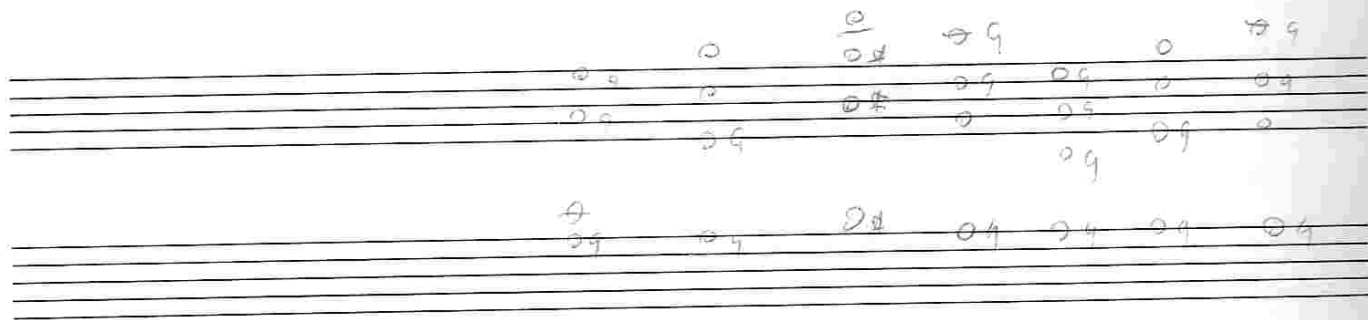
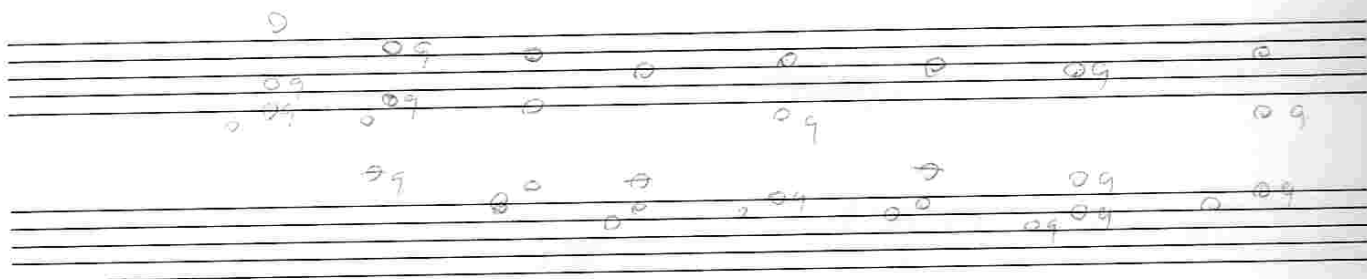
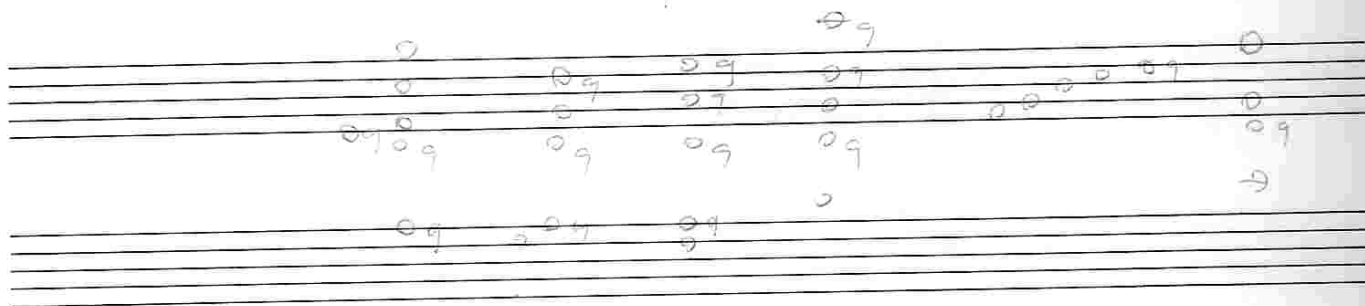
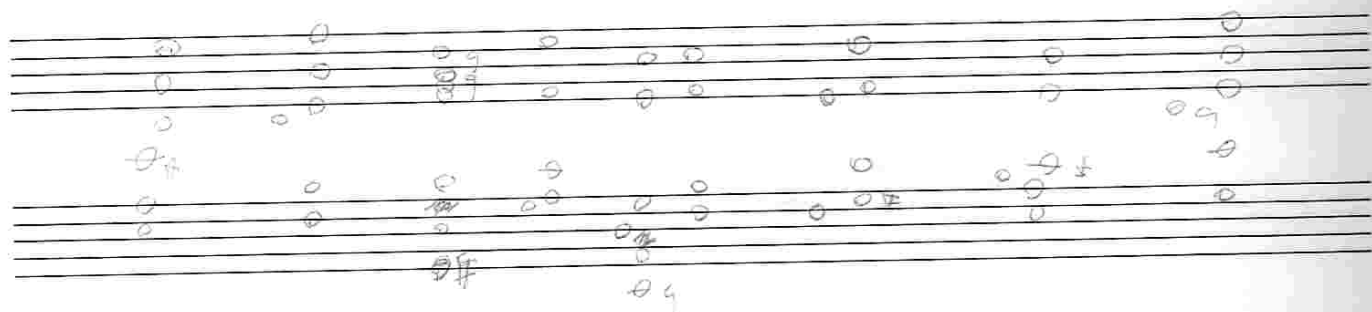
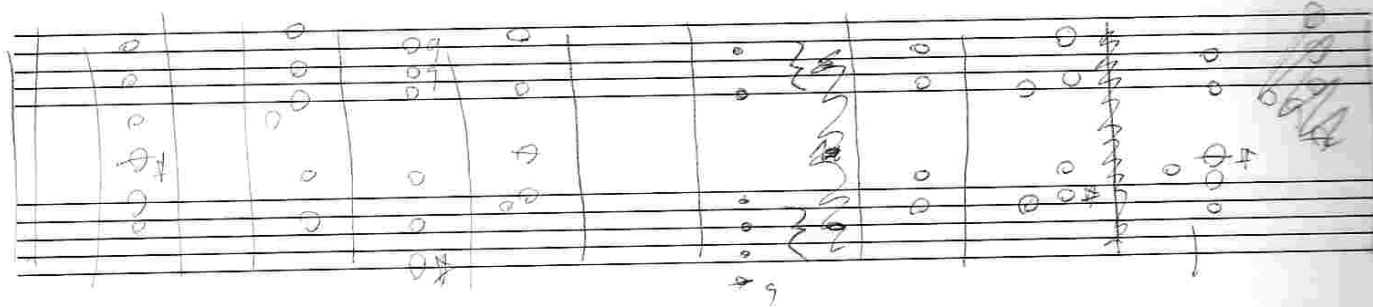

232

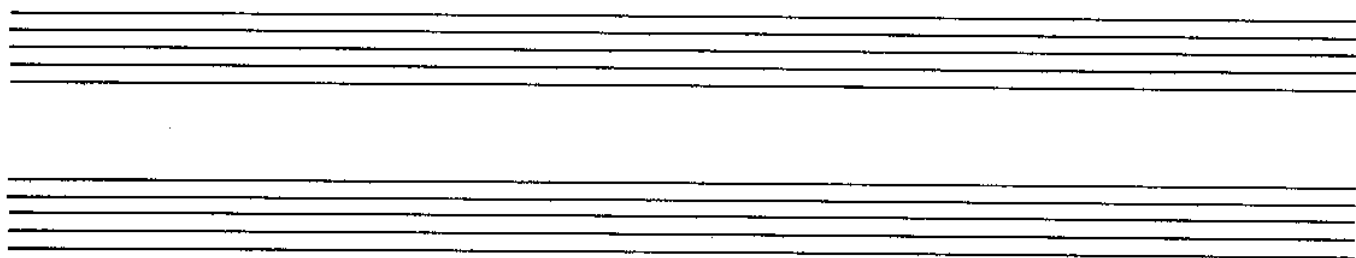
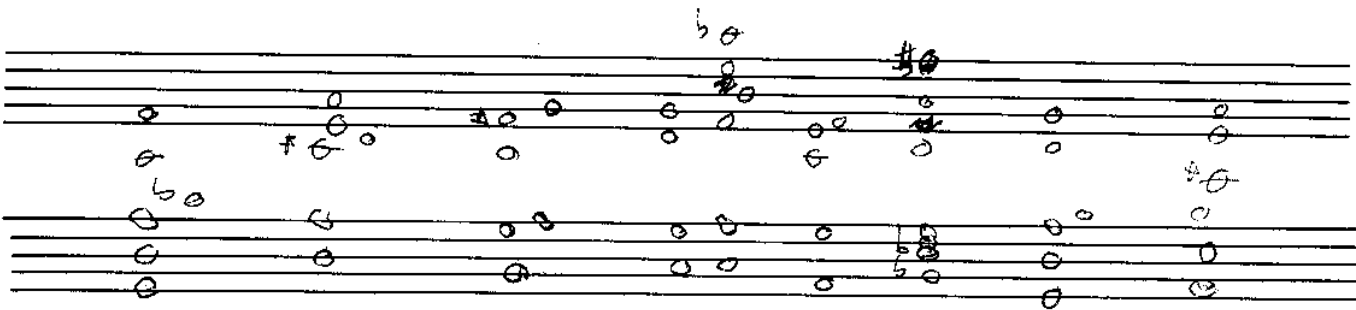
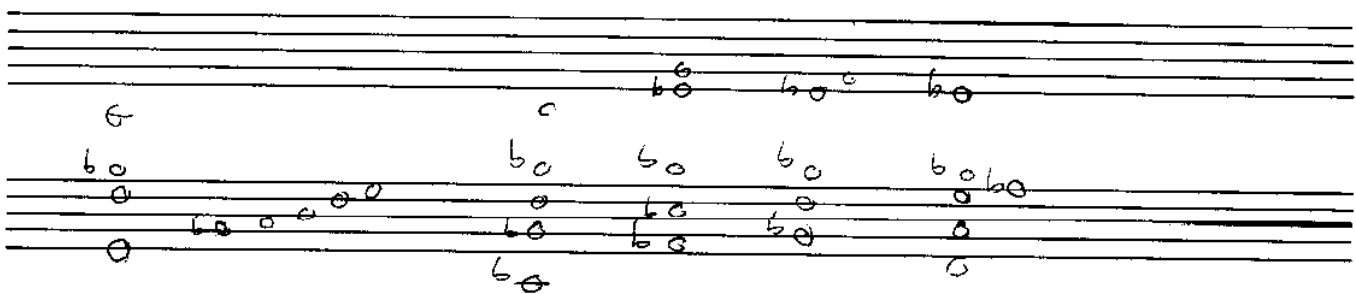
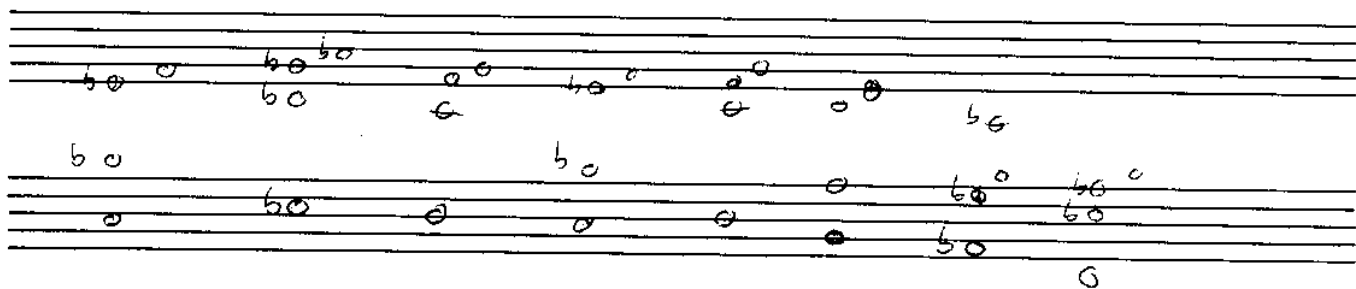
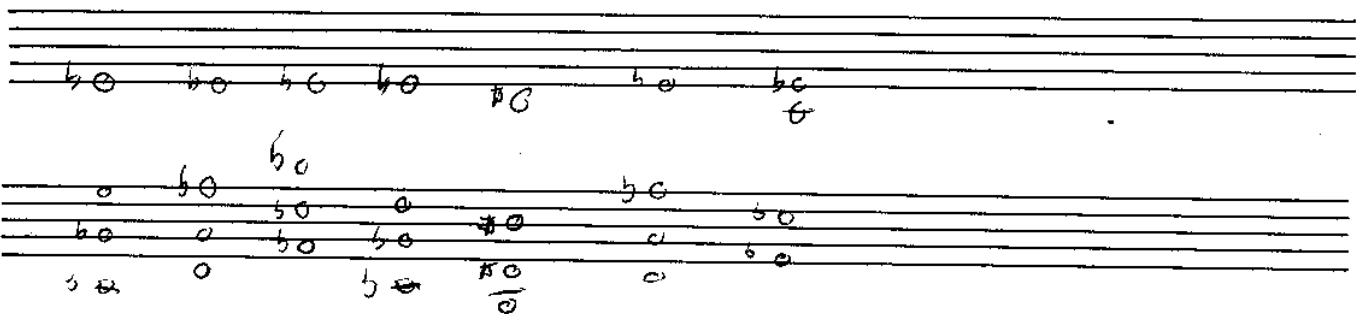
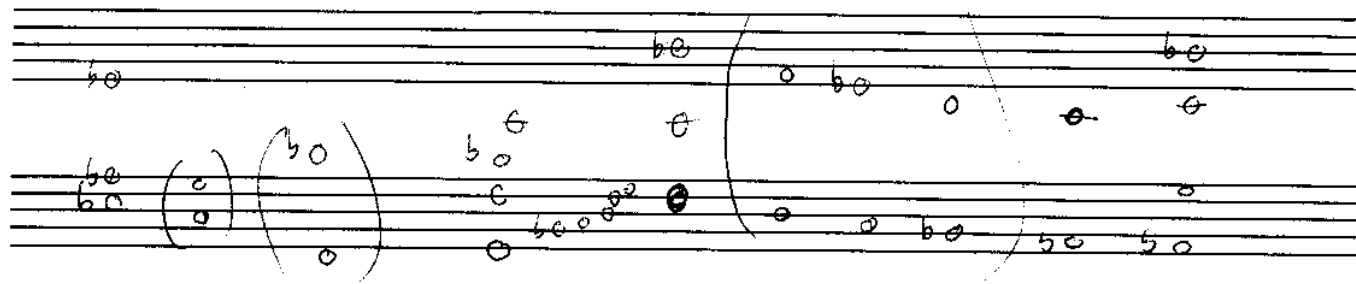

Handwritten musical notation on a five-line staff, featuring a complex, scribbled-in pattern of notes and accidentals.

BILL & TEDDIES

Handwritten musical notation on a five-line staff, labeled 'A' on the left. It begins with a treble clef and a key signature of one flat (B-flat). The notation includes a series of notes and rests, with a final double bar line.

Handwritten musical notation on a five-line staff, labeled 'B' on the left. It begins with a treble clef and a key signature of one flat (B-flat). The notation includes a series of notes and rests, with a final double bar line.

Handwritten musical notation on a five-line staff, labeled 'C' on the left. It begins with a treble clef and a key signature of one flat (B-flat). The notation includes a series of notes and rests, with a final double bar line.

Handwritten musical notation on a five-line staff, featuring a treble clef and a key signature of one flat (B-flat). The notation includes a series of notes and rests, with a final double bar line.

Handwritten musical notation on a five-line staff, labeled 'D' on the left. It begins with a treble clef and a key signature of one flat (B-flat). The notation includes a series of notes and rests, with a final double bar line.

Handwritten musical notation on a five-line staff, featuring a treble clef and a key signature of one flat (B-flat). The notation includes a series of notes and rests, with a final double bar line.

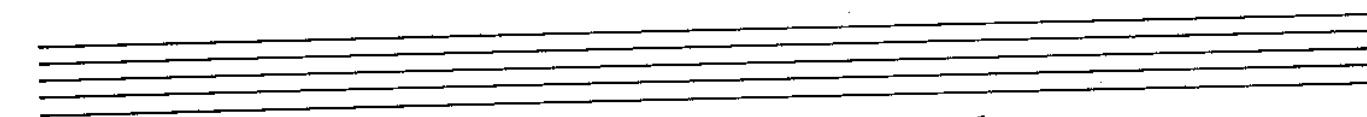
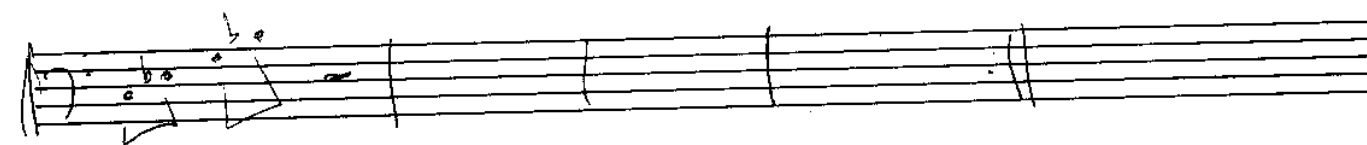
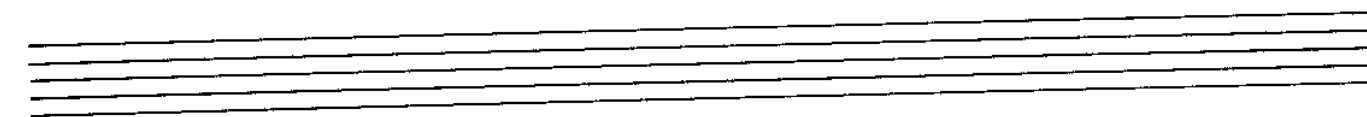
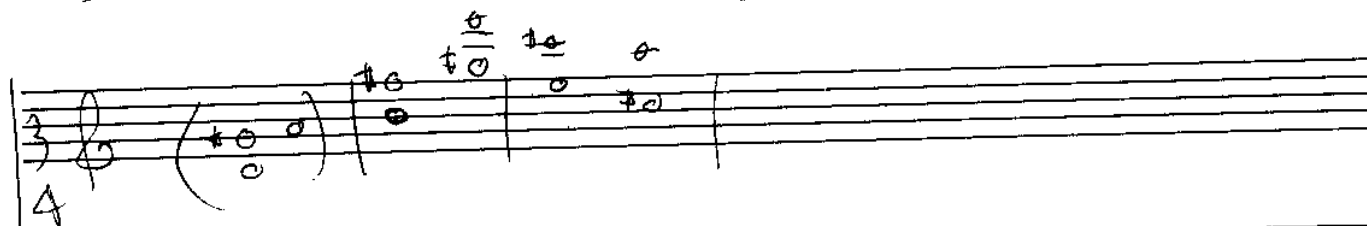
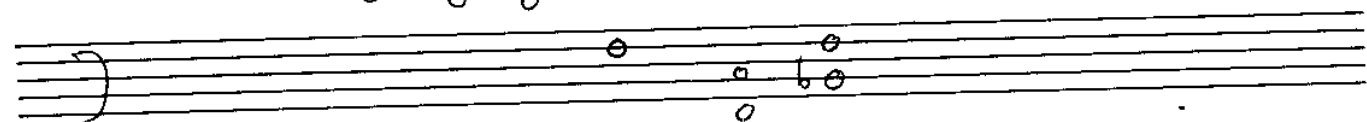
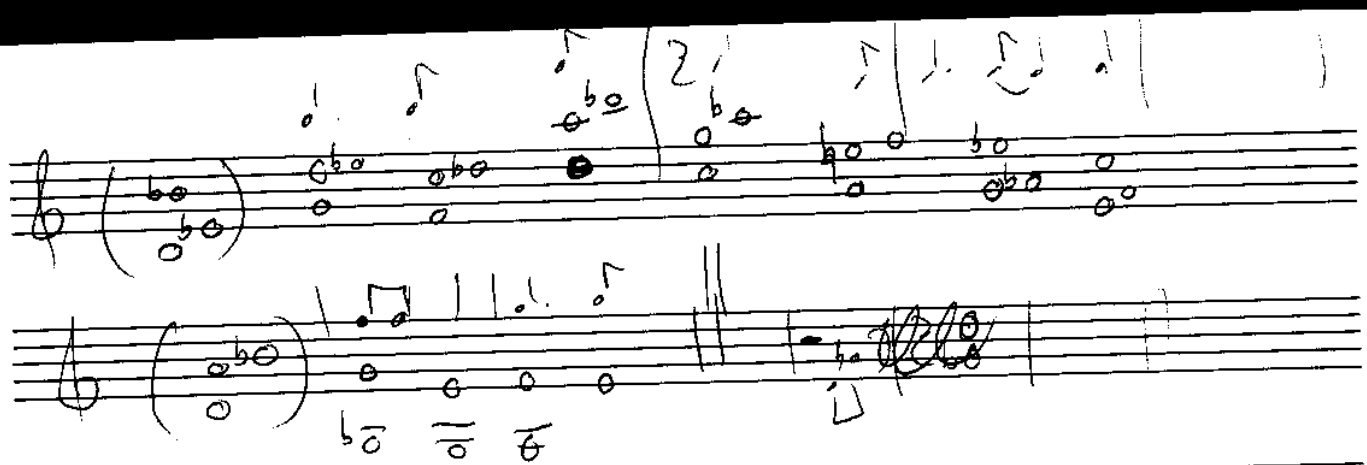

Bill and TEDDIES

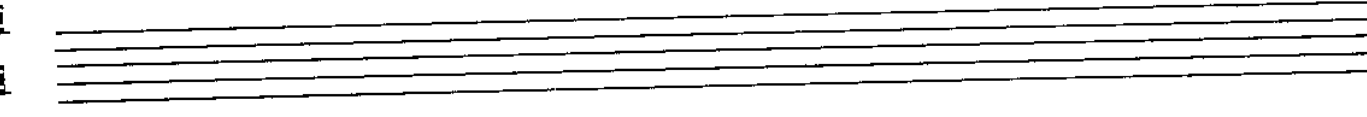
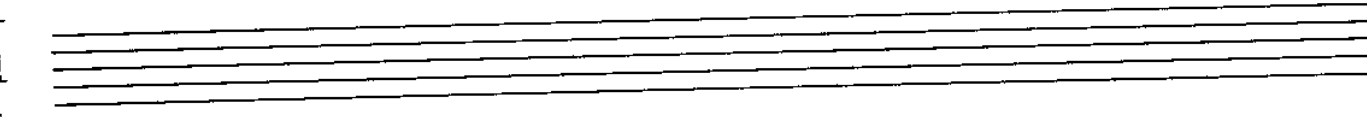
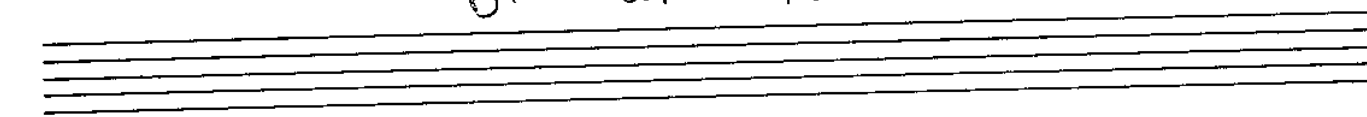

F pedal

BLUE WIDAK

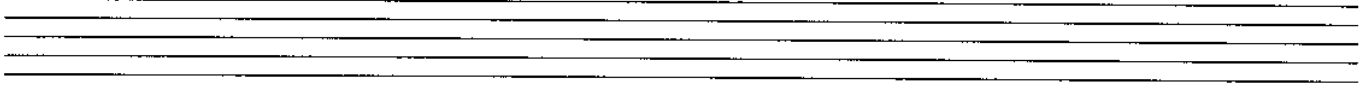
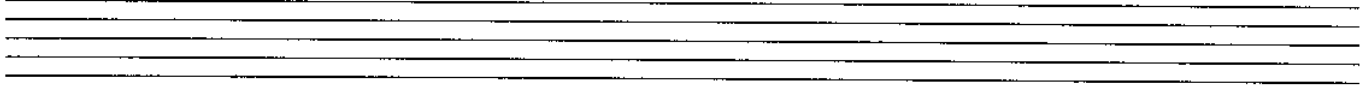
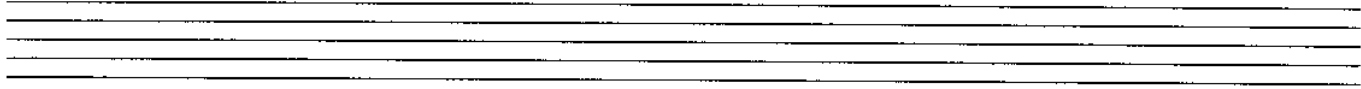
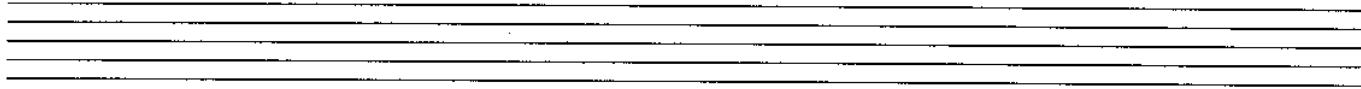
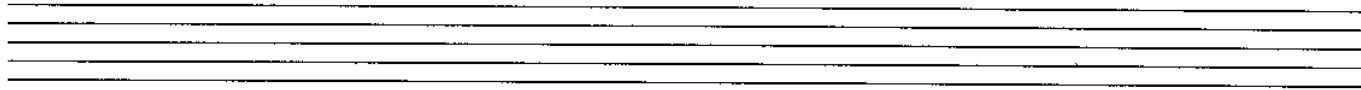
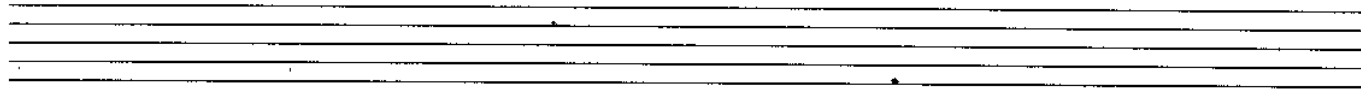
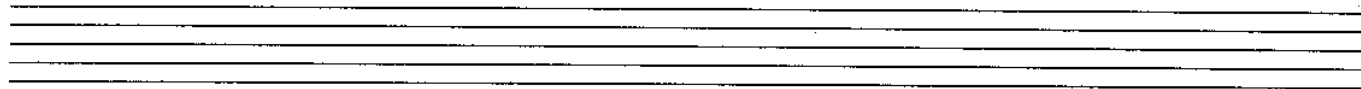
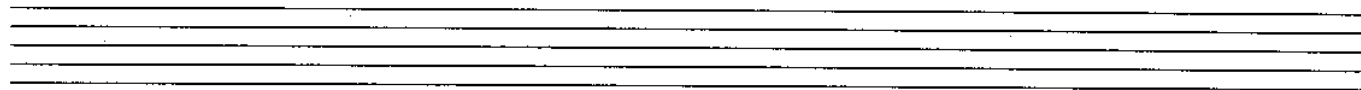
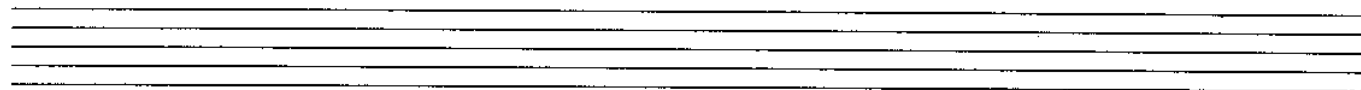
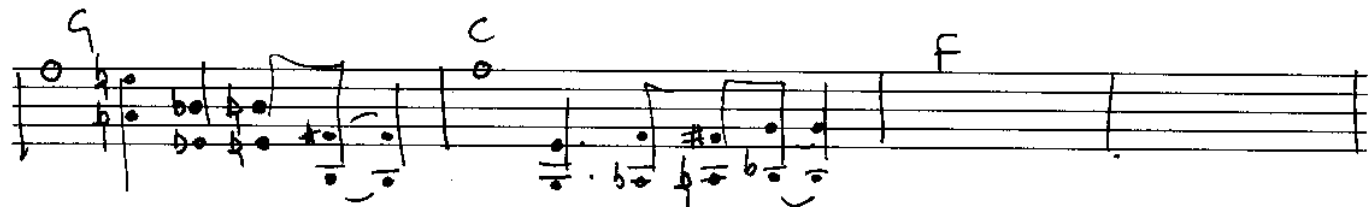
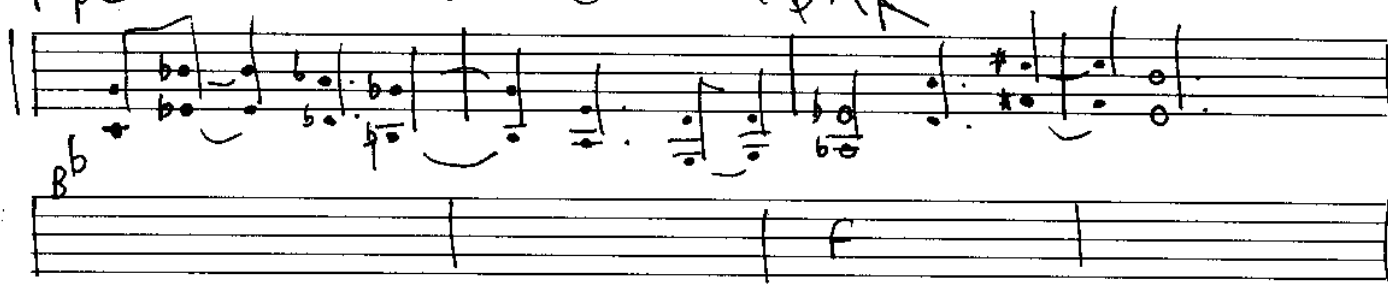

BLUE WIDAK

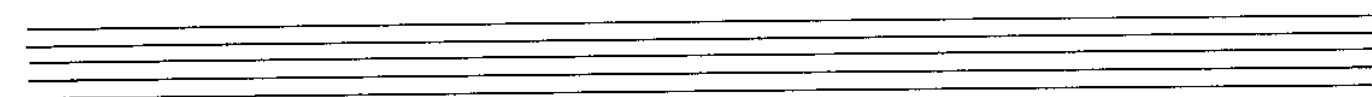
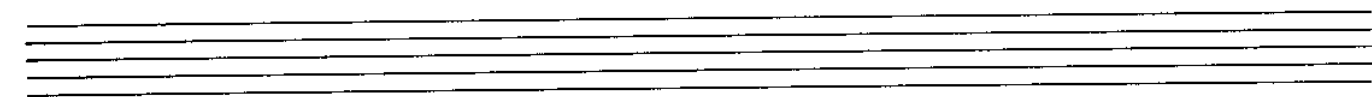
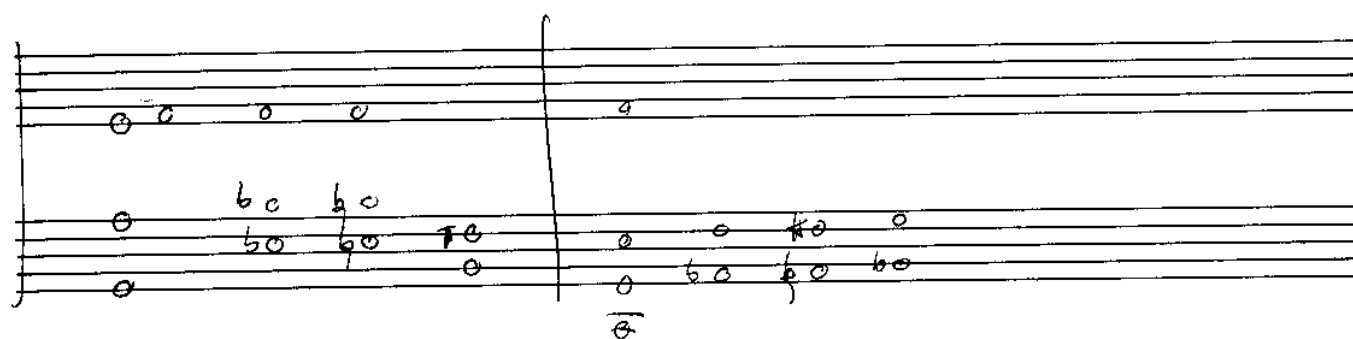
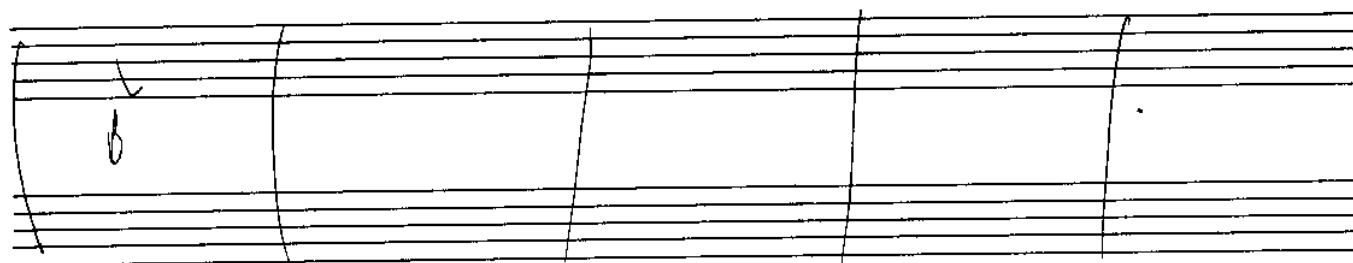
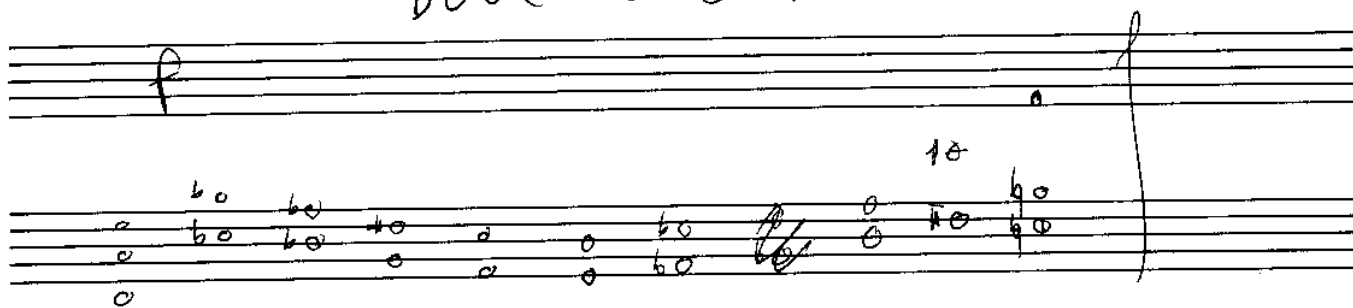

BONEYARD

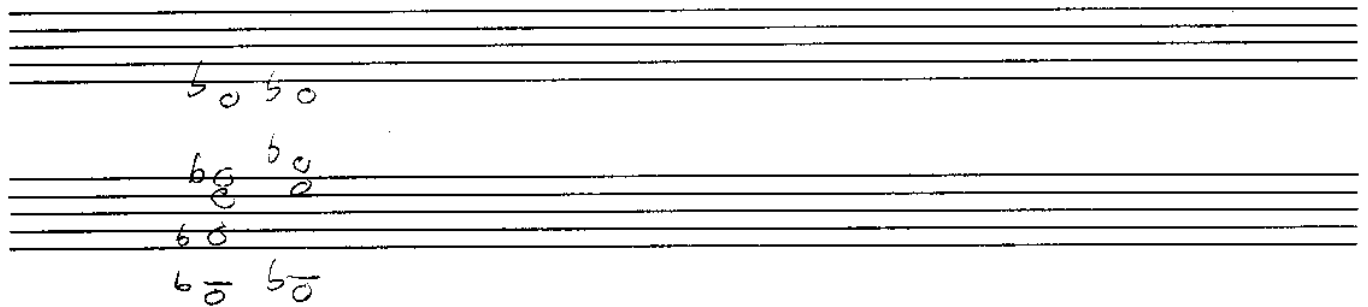
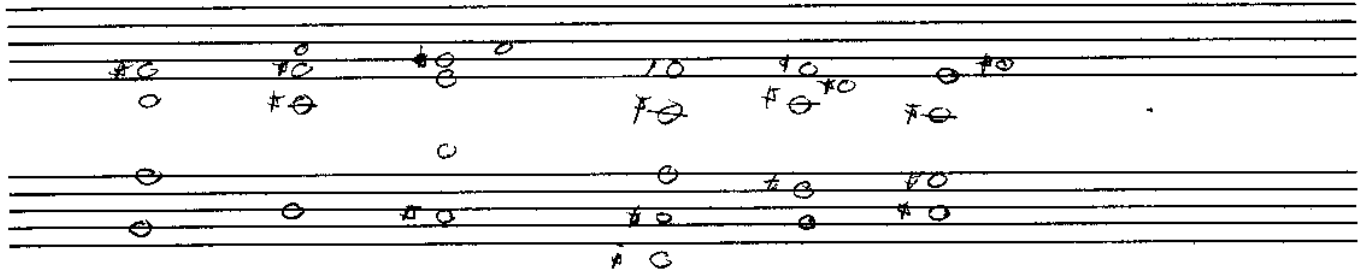
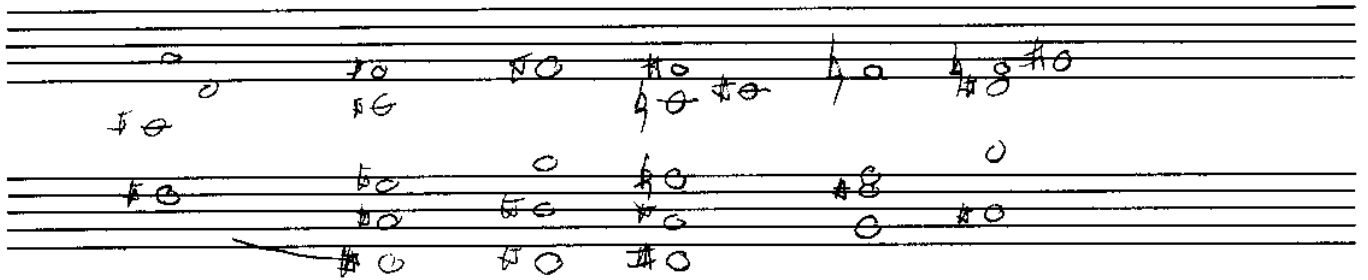

SOLOS

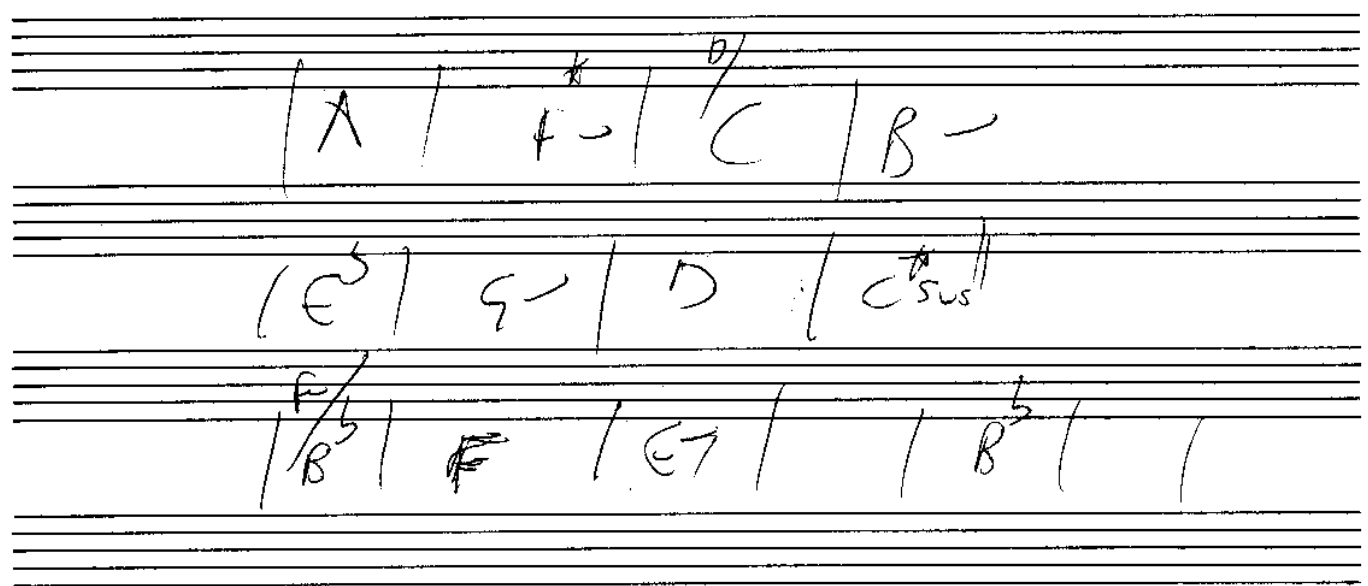

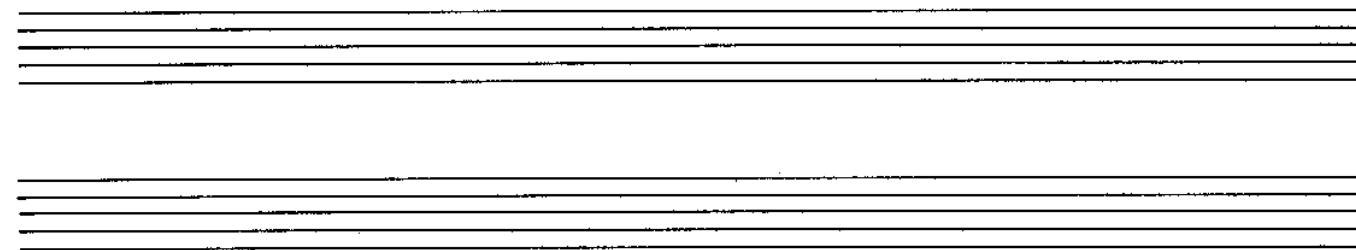
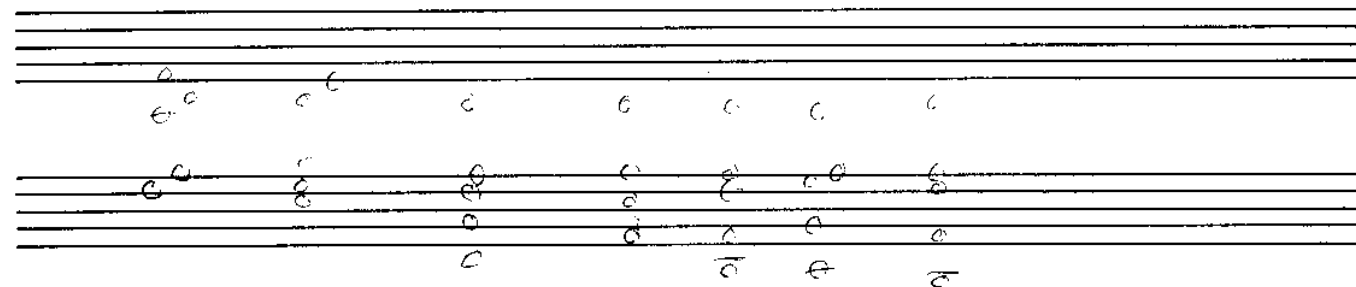
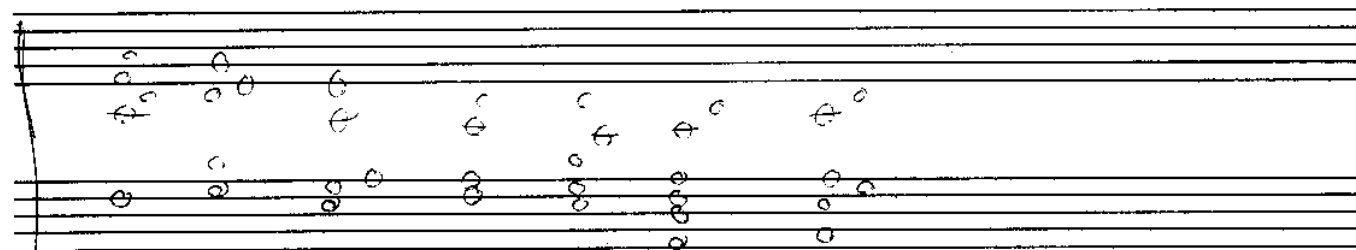
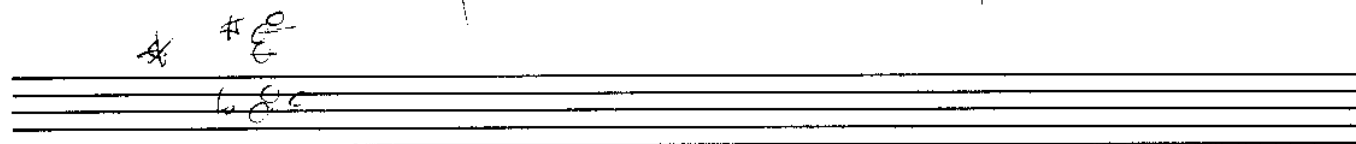
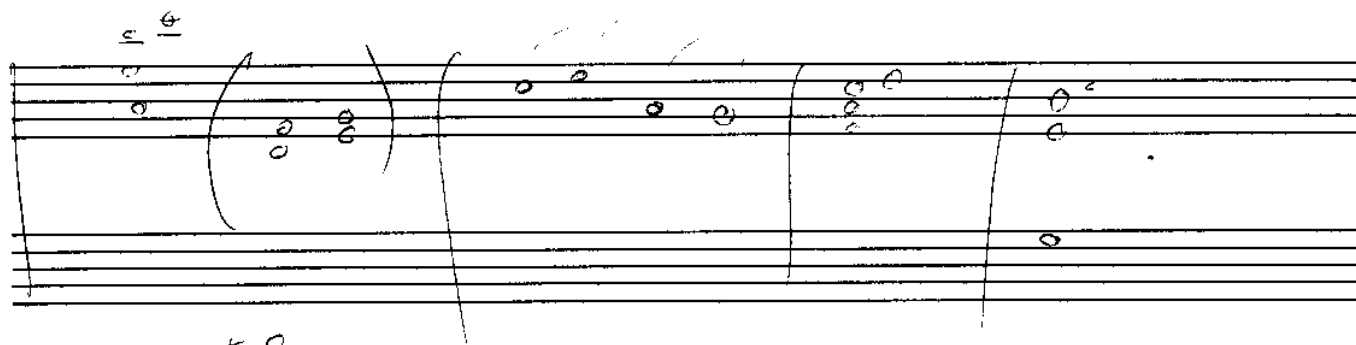
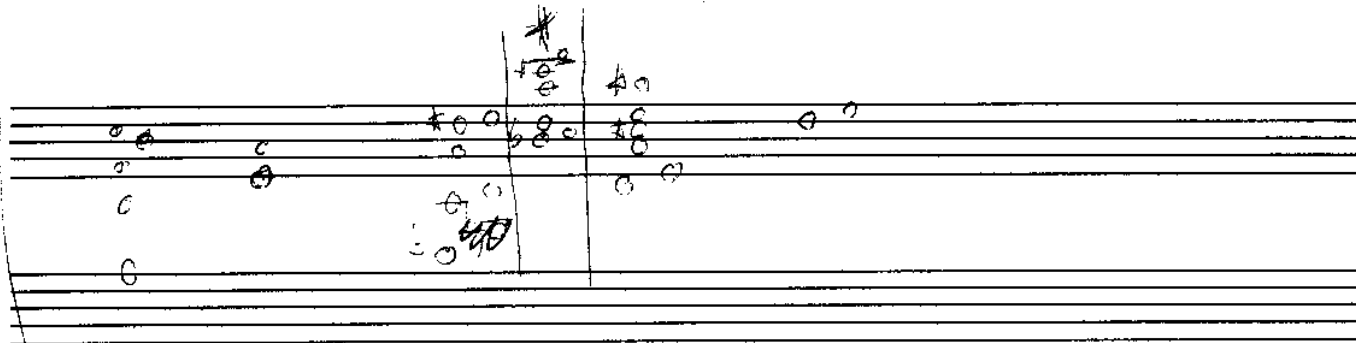

BOSKY AND BANANA

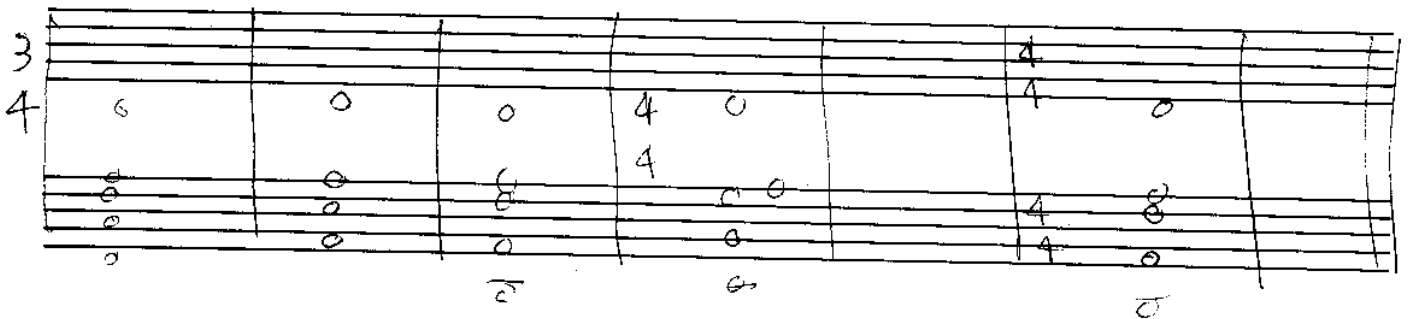
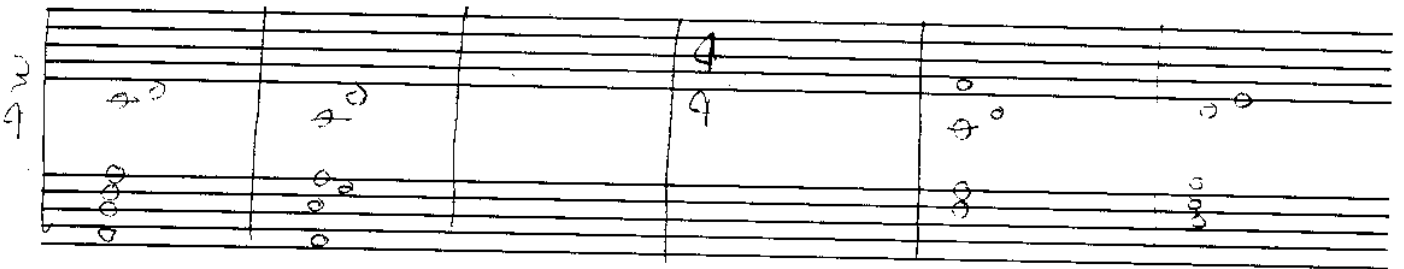
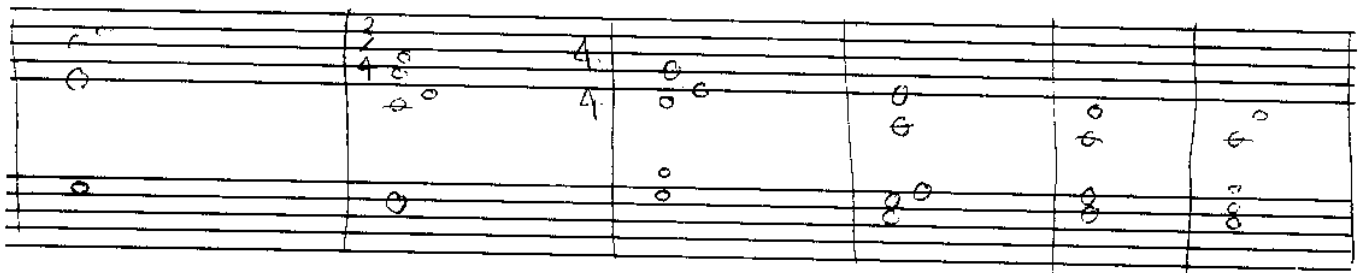
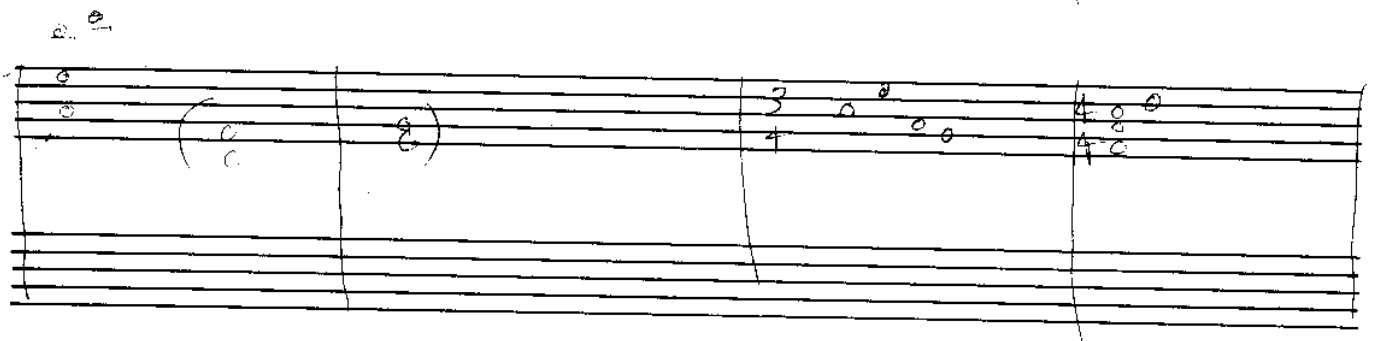
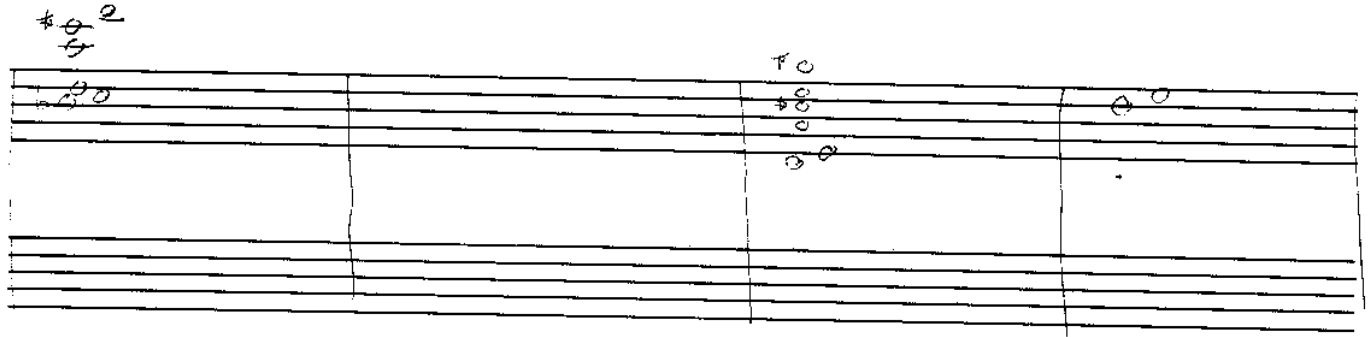
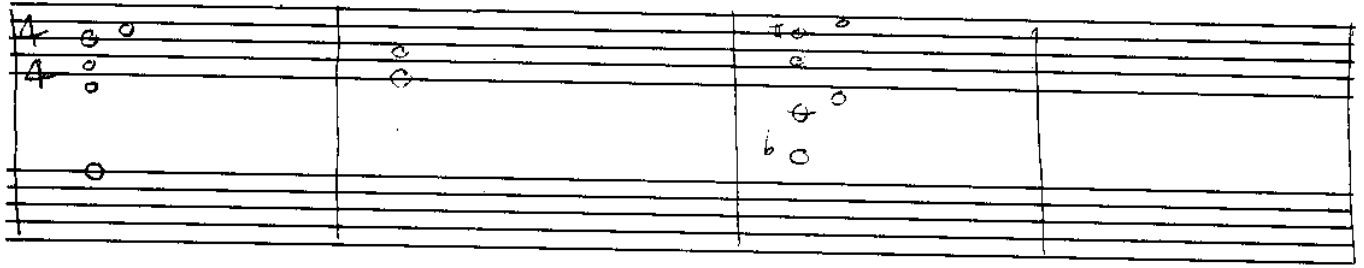

BOSKY AND BANANA

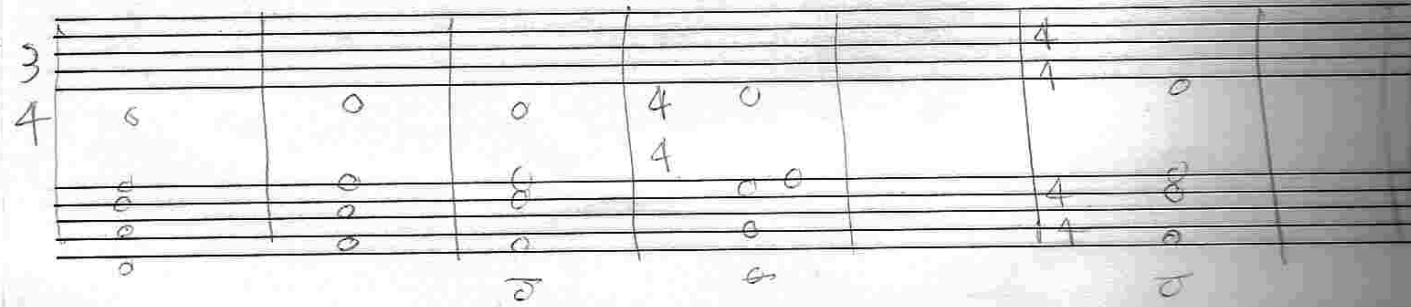
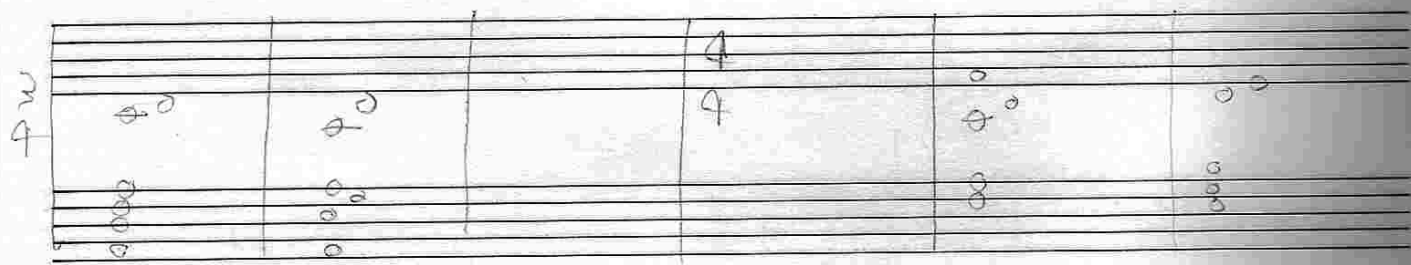
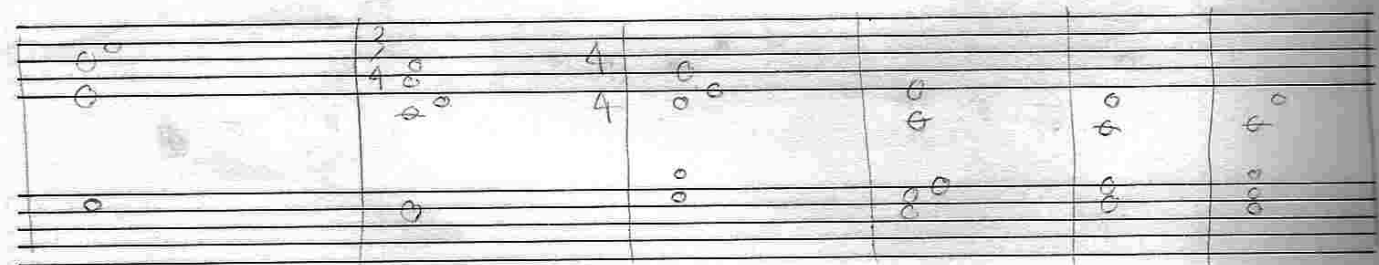
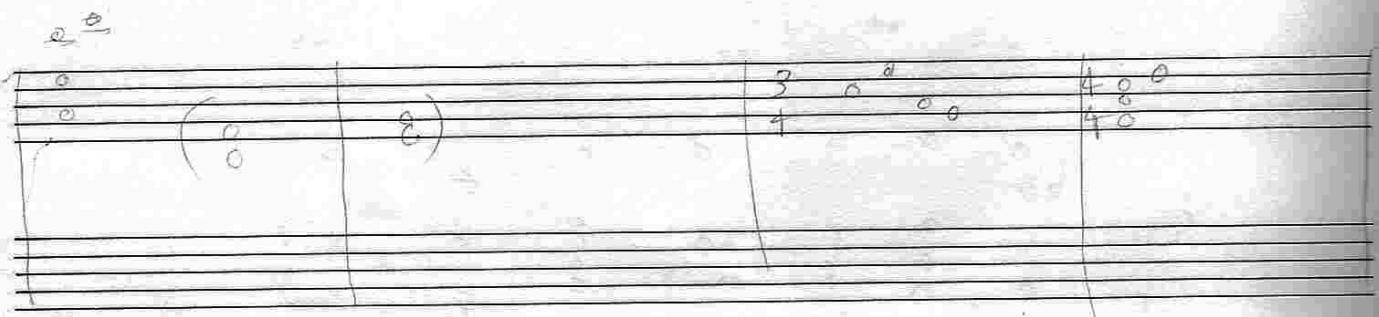
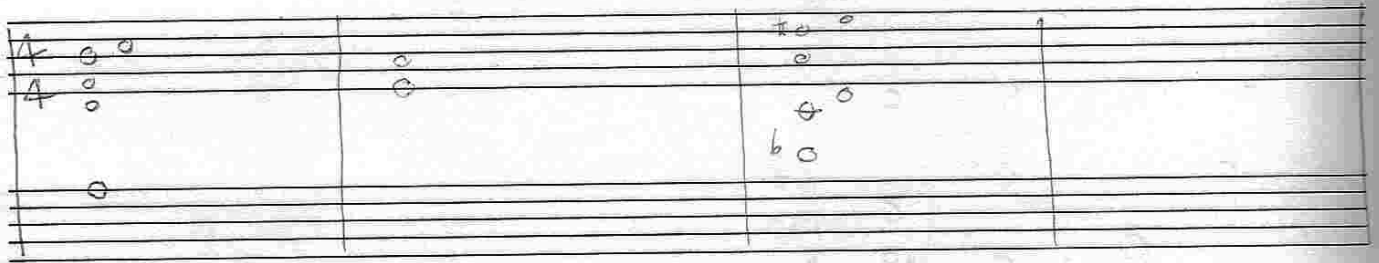

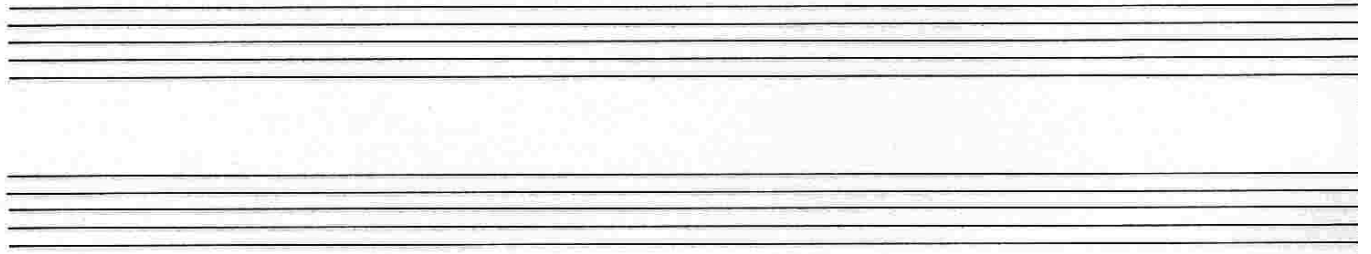
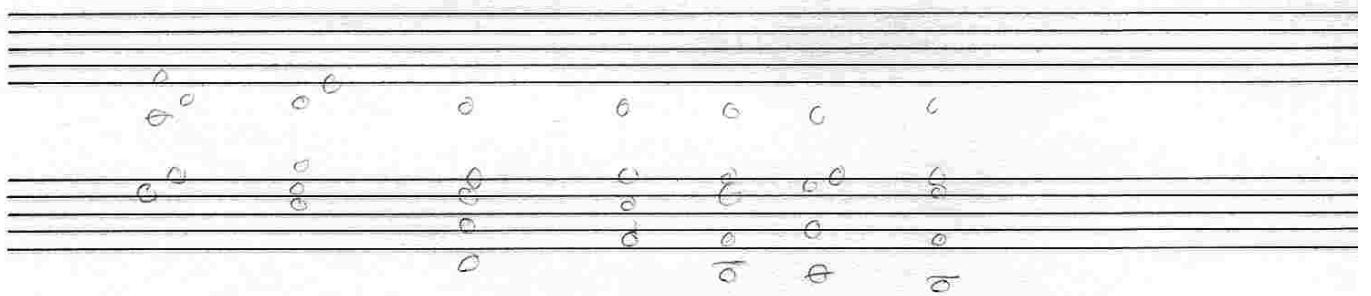
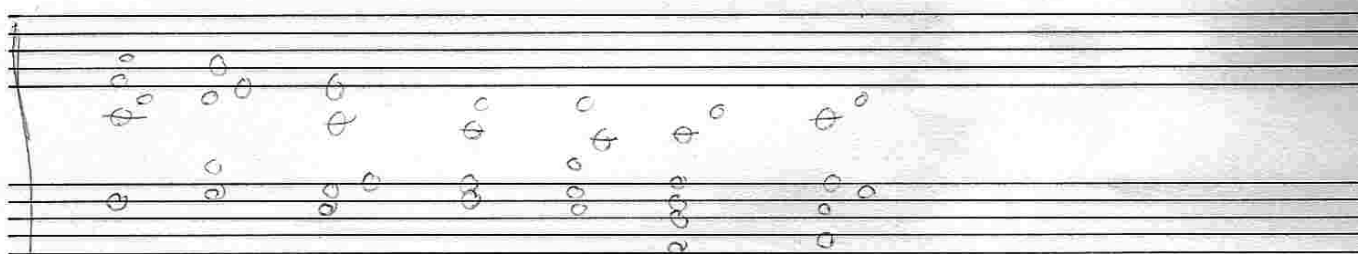
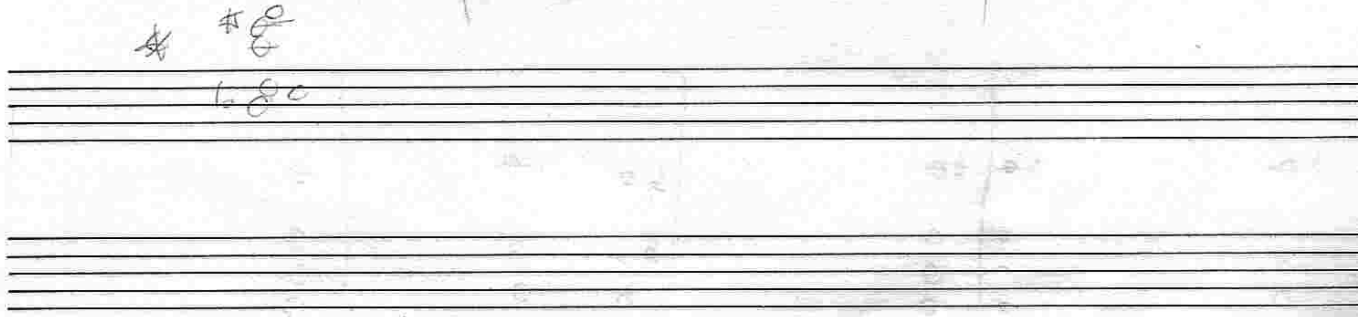
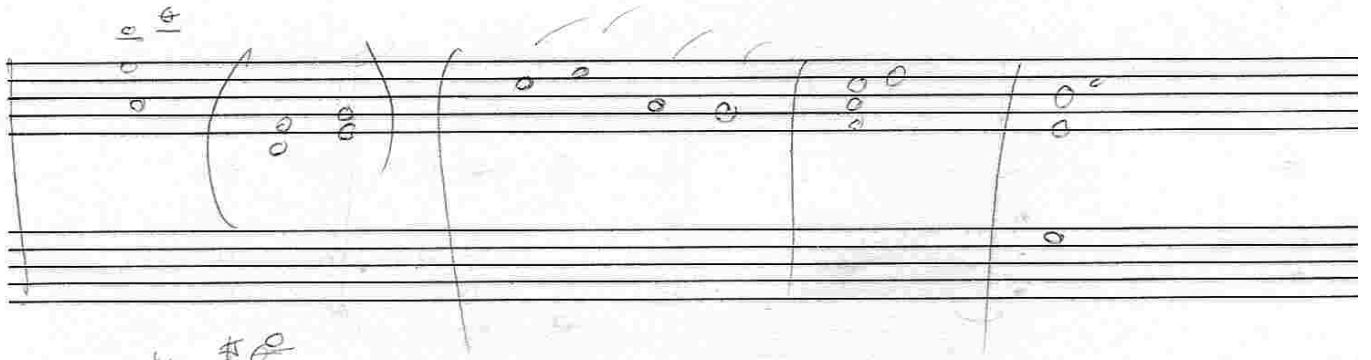
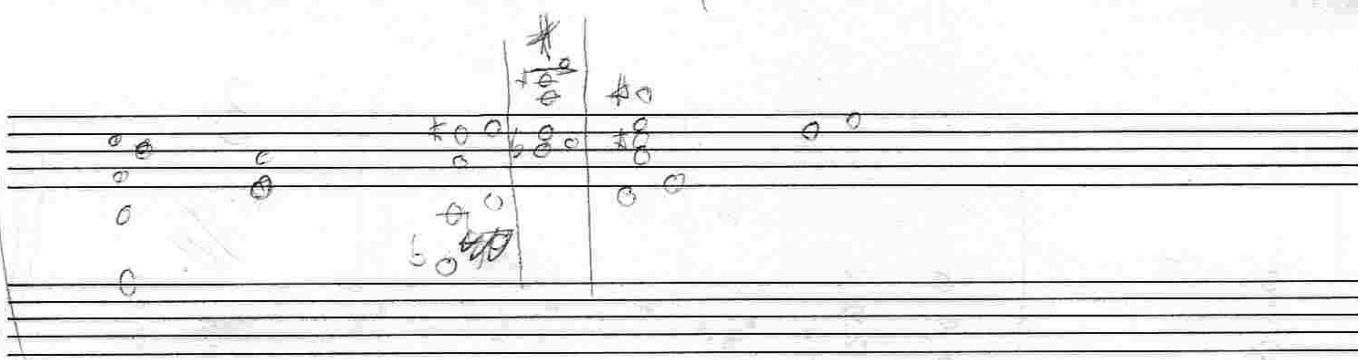

DO DOLPHINS CAN SURF

D7 funk

EASTGARDENS 022

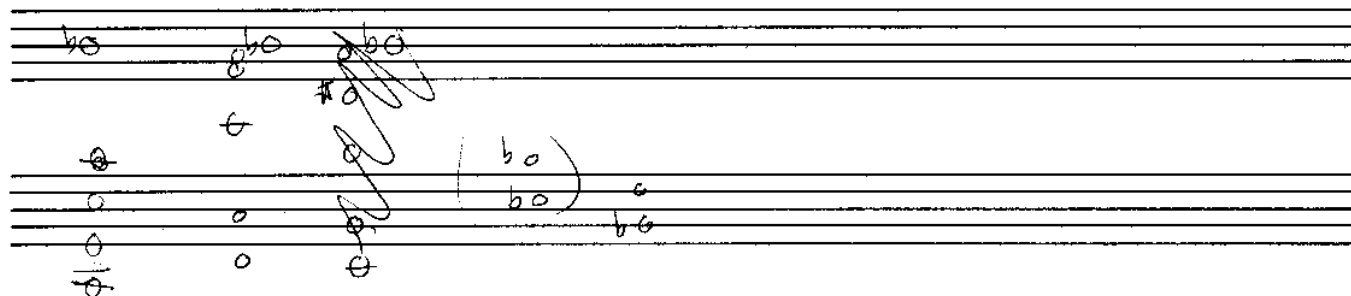
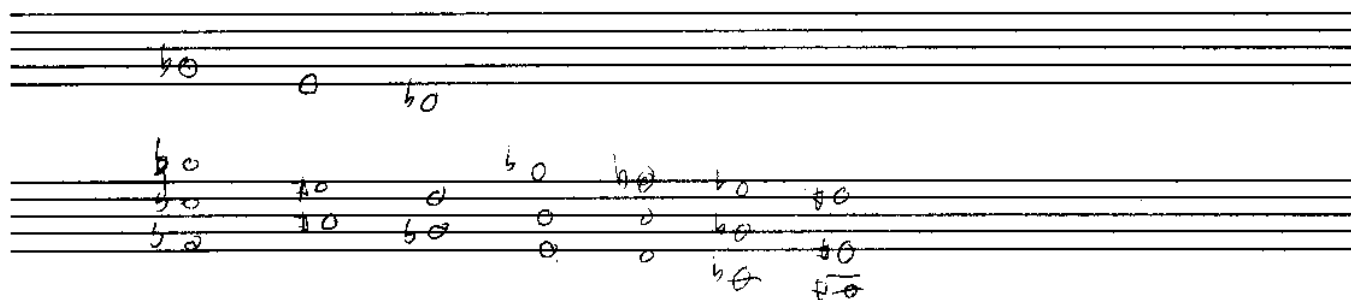
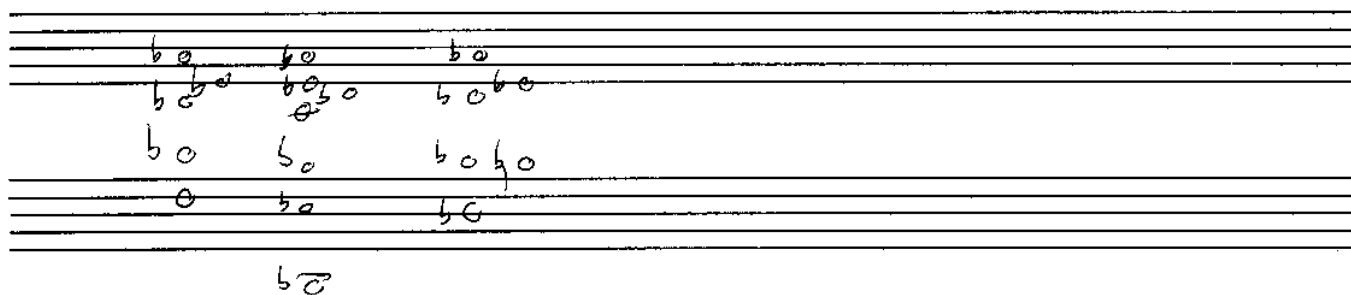
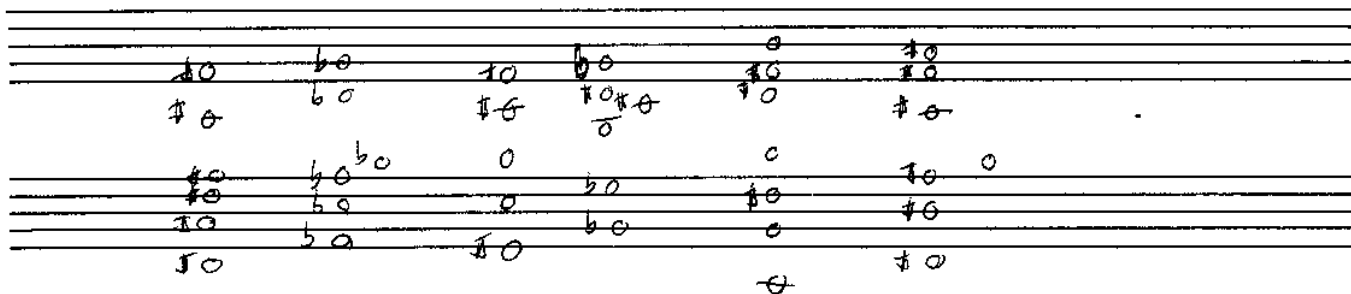
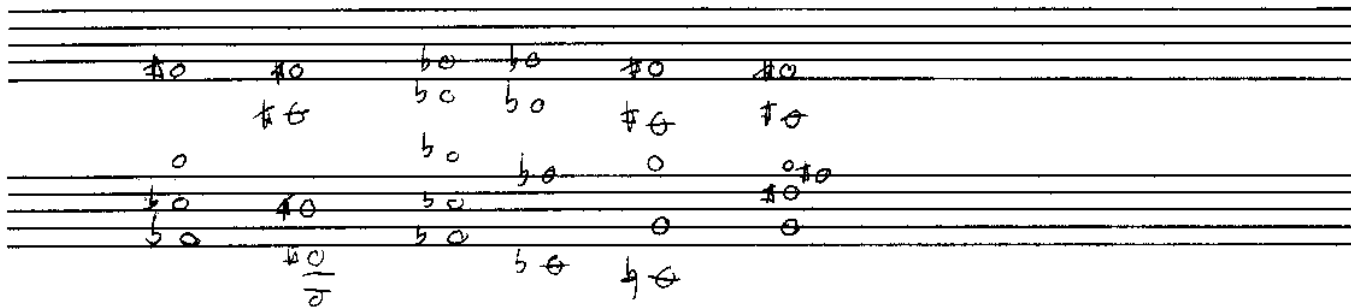

Handwritten musical notation on a five-staff system. The notation includes various chords and notes, with some annotations in parentheses or above/below the staff.

Staff 1: Chords A^b-7 , B , A^b-9 , E^b-11 . Notes: $\sharp 0$, $\sharp 0$, $\sharp 0$, $\sharp 0$.

Staff 2: Chords $E69$ (no 3rd), F^\sharp/B , F^\sharp , A^b9sus $b0$. Notes: 0 , $\sharp 0$, $\sharp 0$, $\sharp 0$.

Staff 3: Chords $E\Delta 7/C^\sharp$, B/A^\sharp , $E\Delta 7$, $B\Delta 7/F^\sharp$. Notes: $\sharp 0$, $\sharp 0$, $\sharp 0$, $\sharp 0$.

Staff 4: Chords $b0 D^b/F$, $bass D^b\Delta 7$, D^b7 . Notes: $\sharp 0$, $\sharp 0$, $\sharp 0$, $\sharp 0$.

Staff 5: Chords A^b- , $C^\sharp-$ ($b0$), B^b- , $G-$, $F-$. Notes: $\sharp 0$, $\sharp 0$, $\sharp 0$, $\sharp 0$.

Staff 6: Chords $b0 C7$. Notes: $\sharp 0$, $\sharp 0$, $\sharp 0$, $\sharp 0$.

Staff 7: Chords $B\Delta 7/F$, F/E^b , F/B^b . Notes: $\sharp 0$, $\sharp 0$, $\sharp 0$, $\sharp 0$.

Staff 8: Chords $b0$. Notes: $\sharp 0$, $\sharp 0$, $\sharp 0$, $\sharp 0$.

EAST GARDENS

EAST GARDENS

Handwritten musical notation for the first system of 'EAST GARDENS'. The system consists of three staves. The top staff has a treble clef and contains several measures with notes and accidentals, including a large scribble in the second measure. The middle staff has a bass clef and contains notes and accidentals. The bottom staff has a bass clef and contains notes and accidentals. The notation is dense and includes many accidentals (sharps, flats, naturals) and some scribbles.

Handwritten musical notation for the second system of 'EAST GARDENS'. The system consists of three staves. The top staff has a treble clef and contains notes and accidentals. The middle staff has a bass clef and contains notes and accidentals. The bottom staff has a bass clef and contains notes and accidentals. The notation is dense and includes many accidentals (sharps, flats, naturals) and some scribbles.

Handwritten musical notation for the third system of 'EAST GARDENS'. The system consists of three staves. The top staff has a treble clef and contains notes and accidentals. The middle staff has a bass clef and contains notes and accidentals. The bottom staff has a bass clef and contains notes and accidentals. The notation is dense and includes many accidentals (sharps, flats, naturals) and some scribbles.

Handwritten musical notation for the fourth system of 'EAST GARDENS'. The system consists of three staves. The top staff has a treble clef and contains notes and accidentals. The middle staff has a bass clef and contains notes and accidentals. The bottom staff has a bass clef and contains notes and accidentals. The notation is dense and includes many accidentals (sharps, flats, naturals) and some scribbles.

EAST LAKES

Handwritten musical notation for 'EAST LAKES'. The notation is written on three staves. The first staff contains a series of notes, mostly half notes and whole notes, with some accidentals (flats and naturals). The second staff continues the melody with similar note values and accidentals. The third staff features more complex notation, including beamed eighth notes, sixteenth notes, and some notes with stems that cross the staff lines. There are also some handwritten markings below the staves, including a 'b' and some symbols that look like 'x' or 'y'.

Handwritten musical notation for 'EAST LAKES'. This section consists of a single staff with a series of notes, mostly half notes and whole notes, with some accidentals (flats and naturals). The notation is simple and clear.

Handwritten musical notation for 'EAST LAKES'. This section consists of a single staff with a series of notes, mostly half notes and whole notes, with some accidentals (flats and naturals). The notation is simple and clear.

Handwritten musical notation for 'EAST LAKES'. This section consists of a single staff with a series of notes, mostly half notes and whole notes, with some accidentals (flats and naturals). The notation is simple and clear.

Handwritten musical notation for 'EAST LAKES'. This section consists of a single staff with a series of notes, mostly half notes and whole notes, with some accidentals (flats and naturals). The notation is simple and clear.

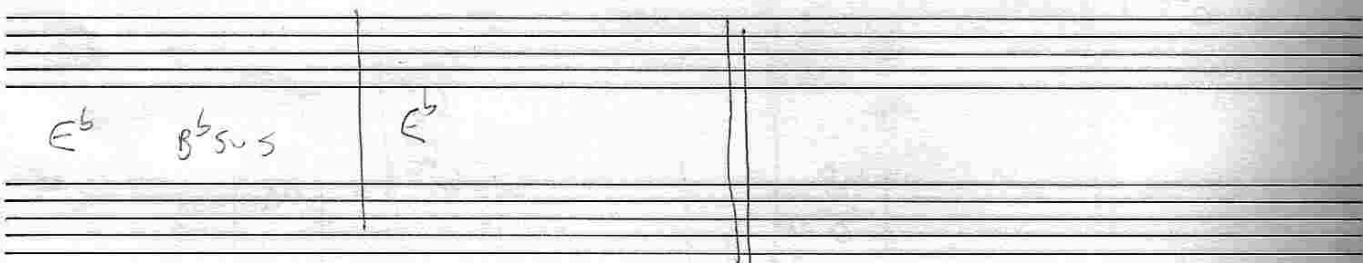
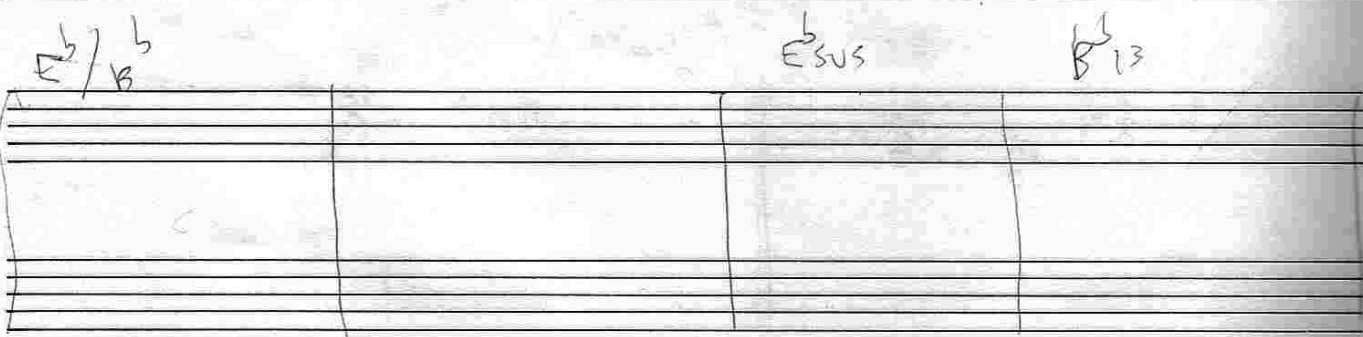
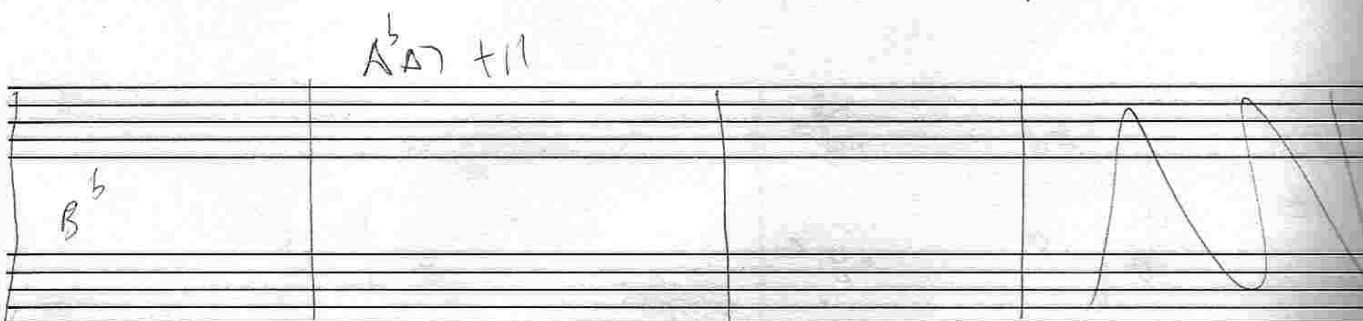
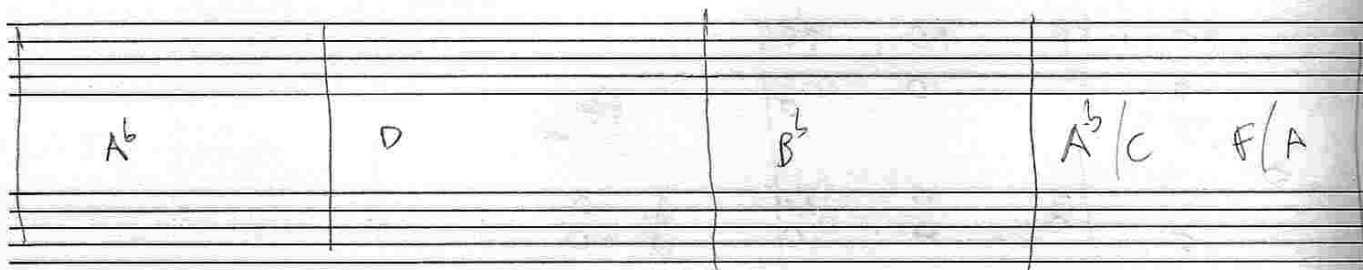
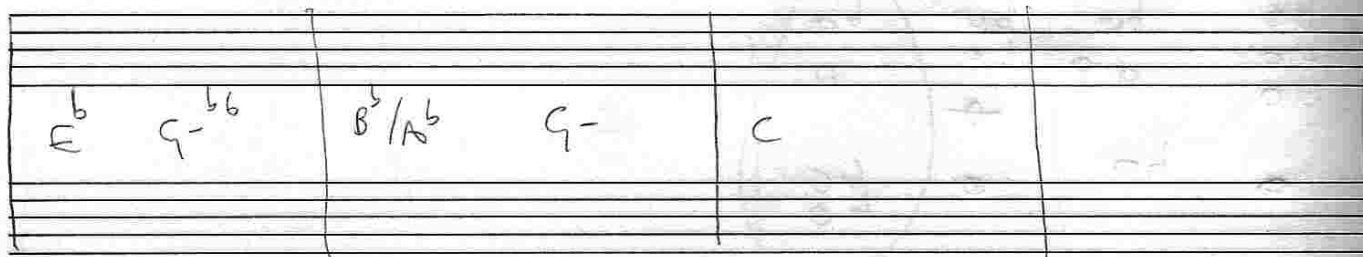

FLEETWOOD MAC

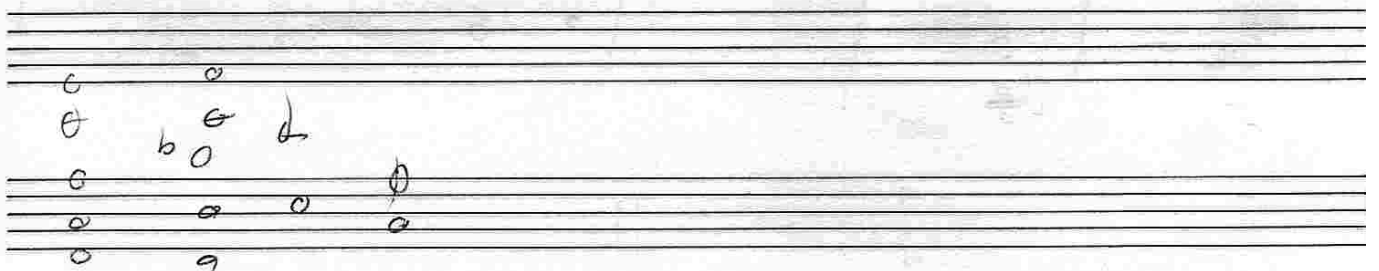
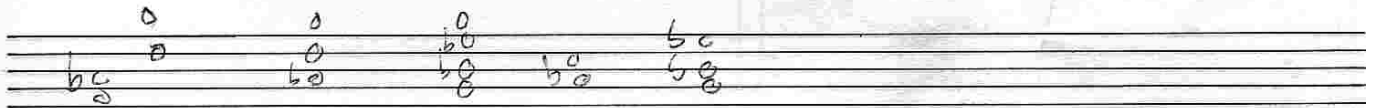
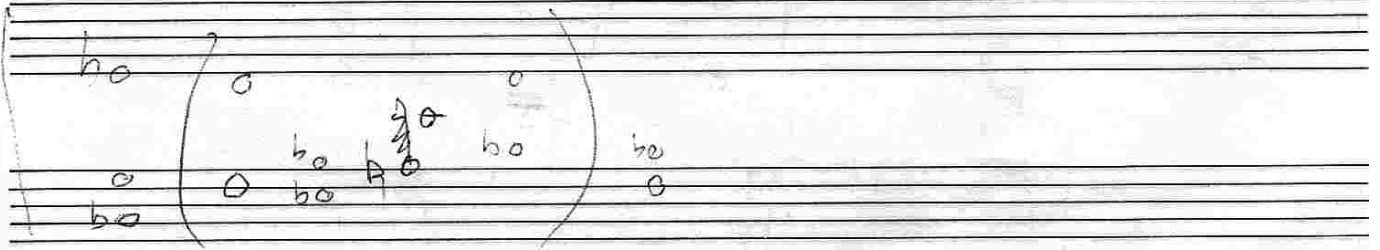
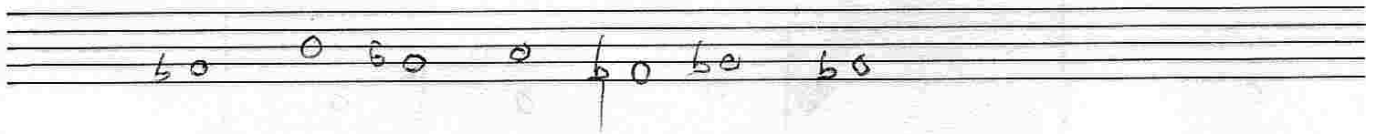
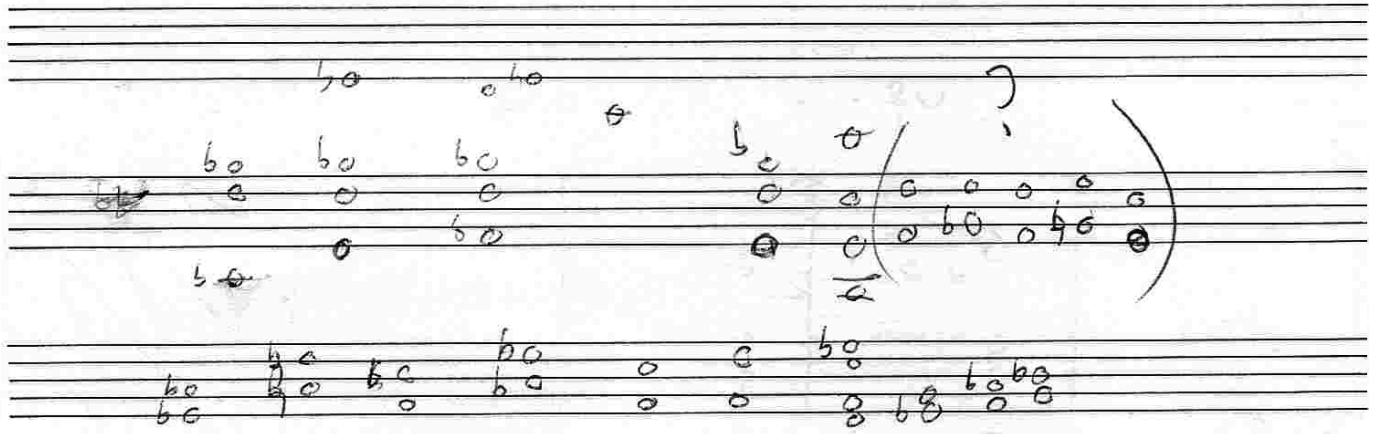

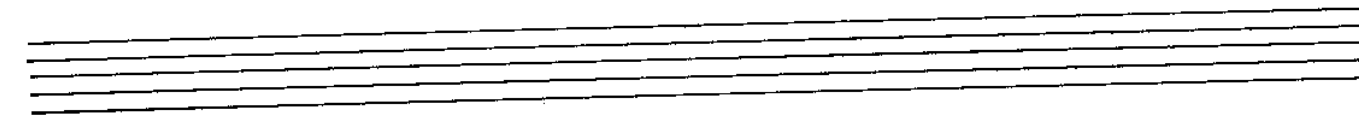
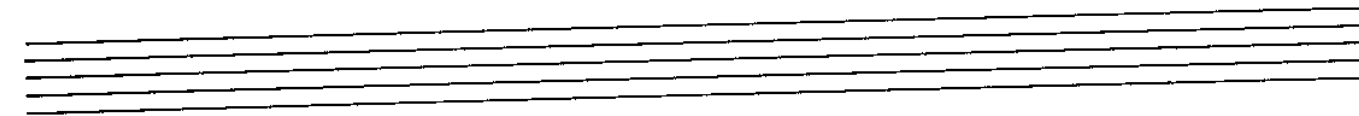
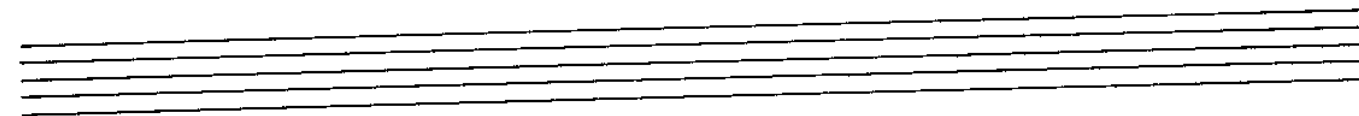
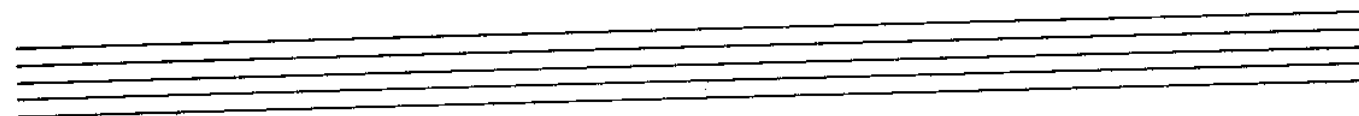
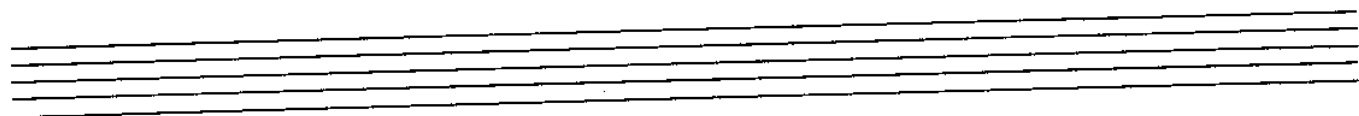
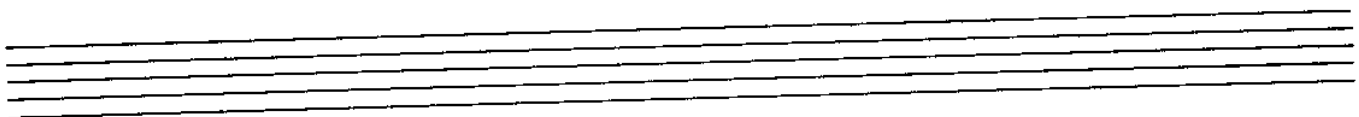
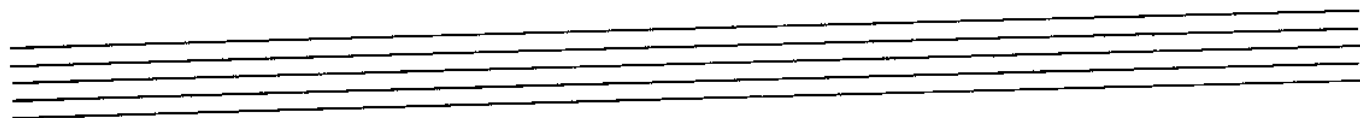
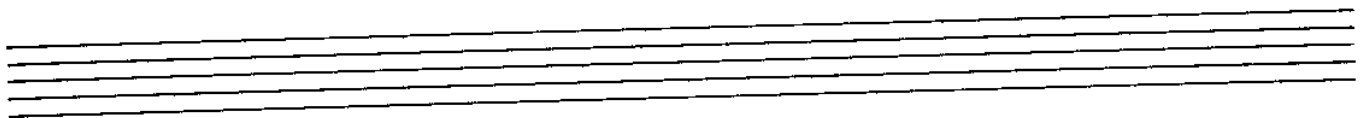
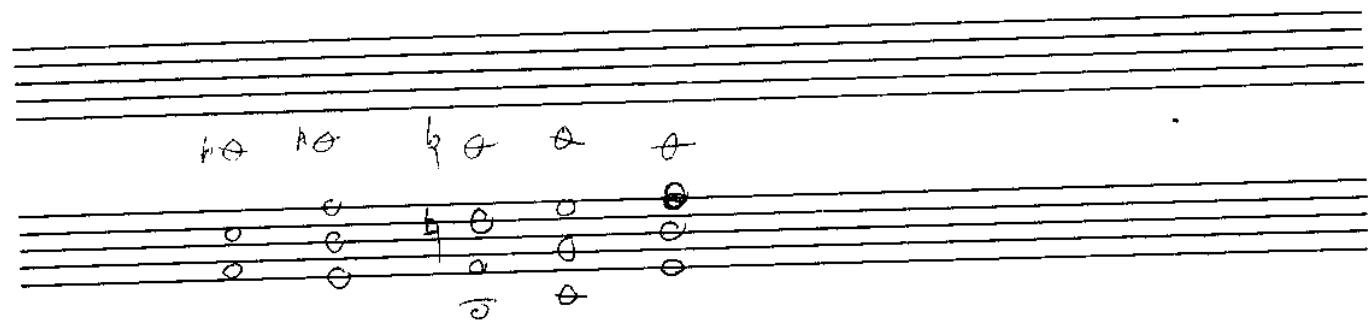

FOOT 1 FEVER

3

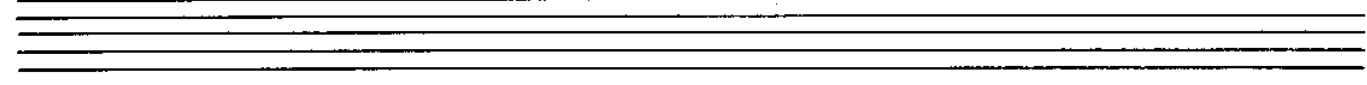
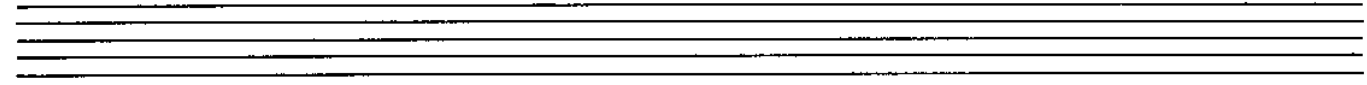
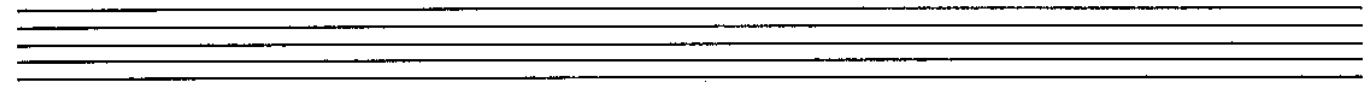
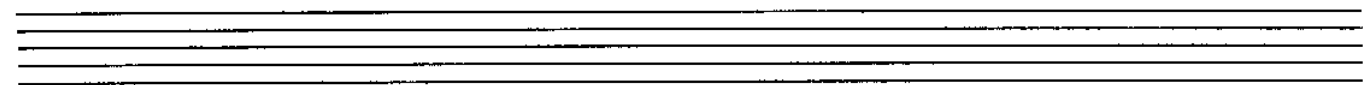
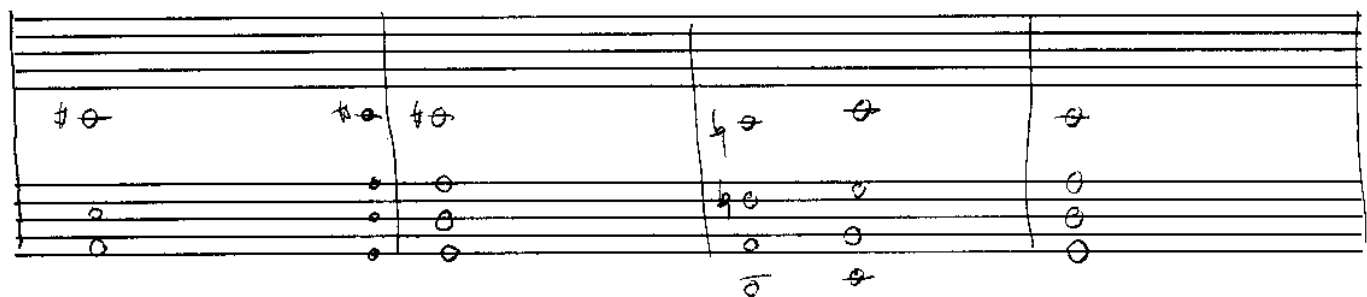
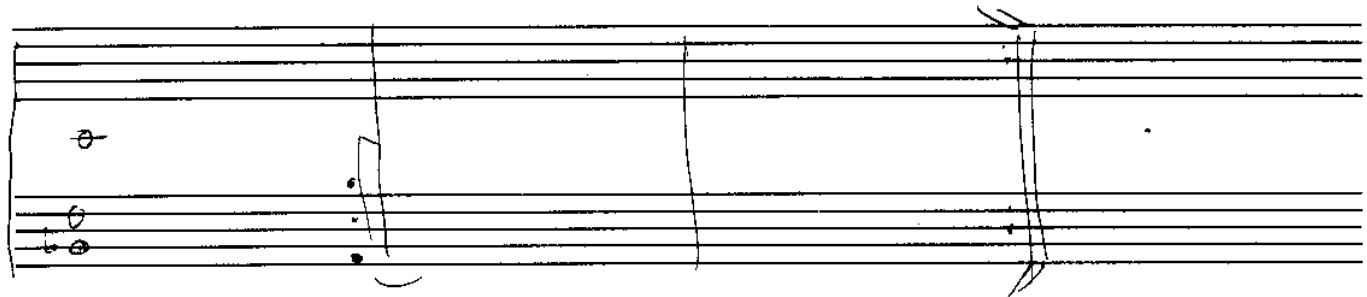

FOOT-1 FEVER

3

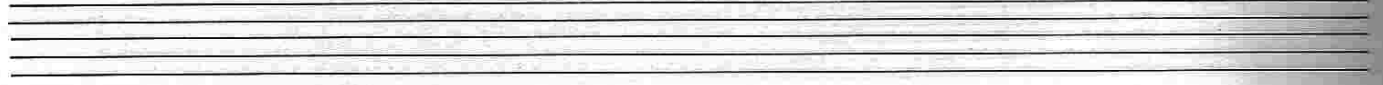
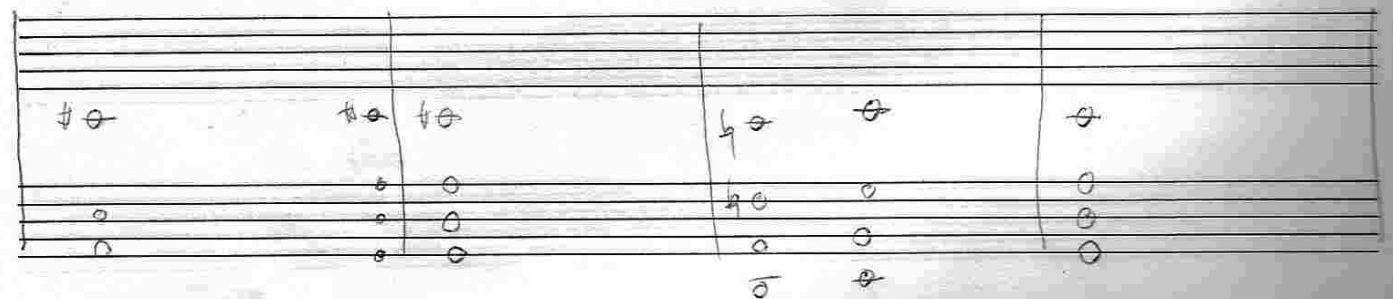
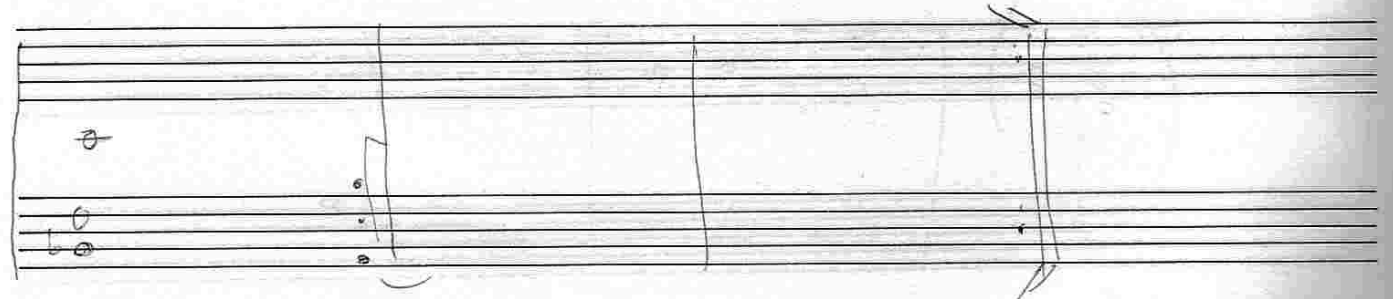
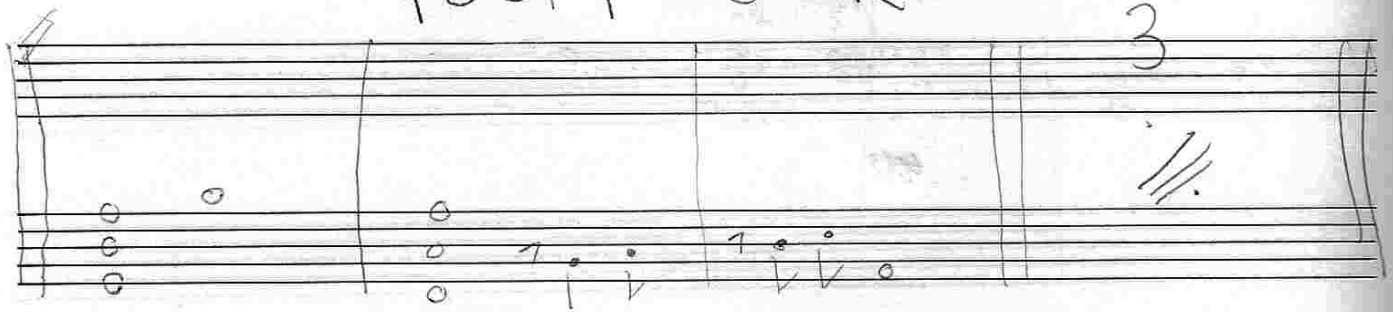

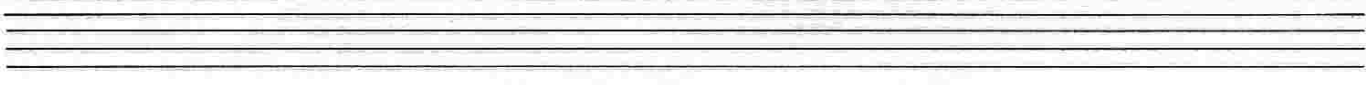
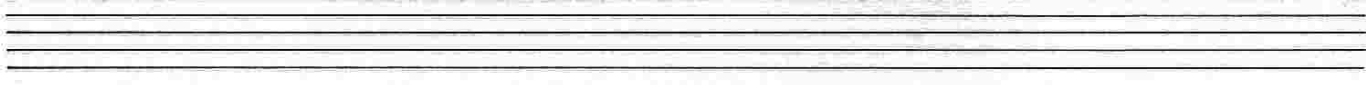
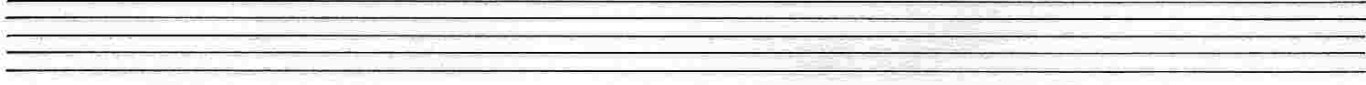
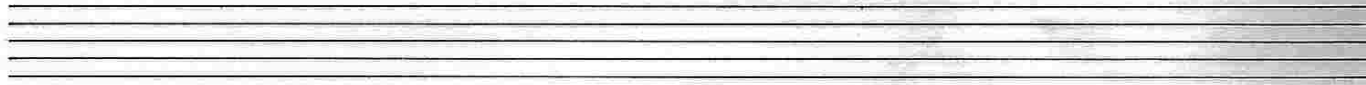
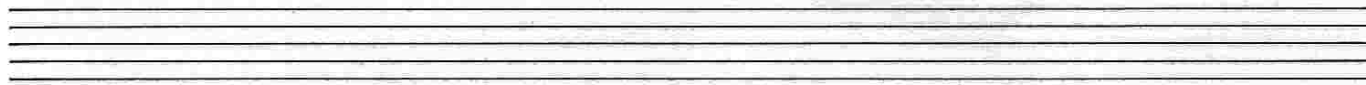
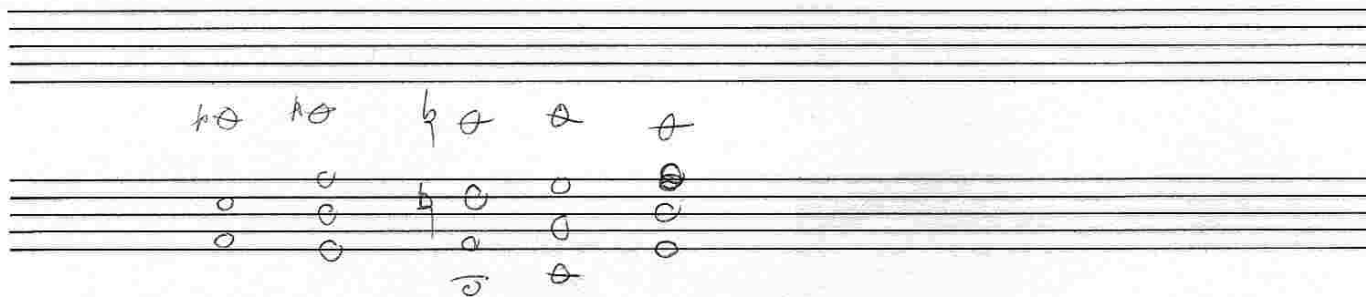
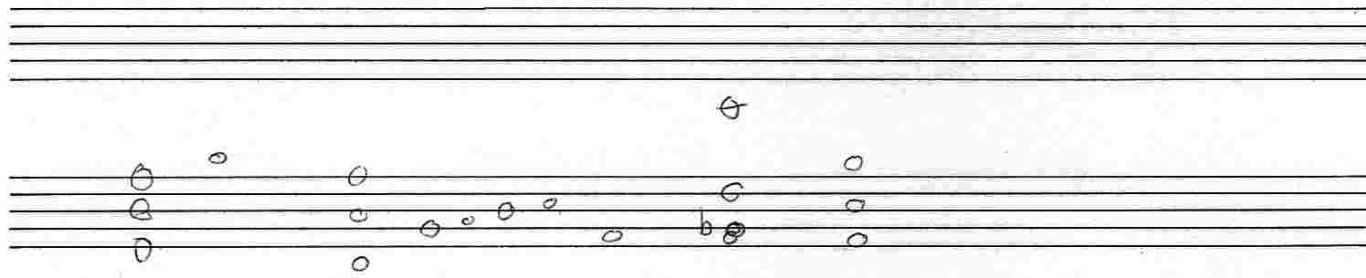

GIANT ~~COCK~~ COCKS

|| B A7 | D C7 | F D7 E7 | A^b F[#]7 |

| D C7 | F E7 | A^b F[#]7 | B . |

| E- A7 | D D7 | G- C7 | F D7 |

| B^b- E7 | A^b | C[#]- | F[#]7 ||

GIANT STRAPS

| B D C7 | F D7 F[#]7 | B | G- C7 |

| F D7 F[#]7 | B C7 | F ~~B[#]~~ | ~~C[#]~~ ~~F[#]~~ |

| B | ~~G- C7~~ | F | C[#] F[#] |

| B | G- C7 | F | C[#]- F[#]7 |

GOOD ENOUGH

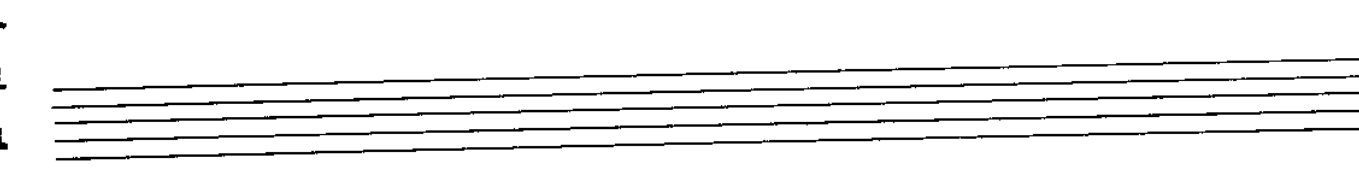
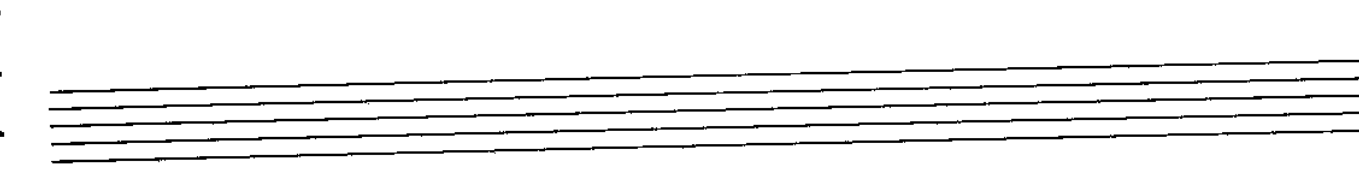
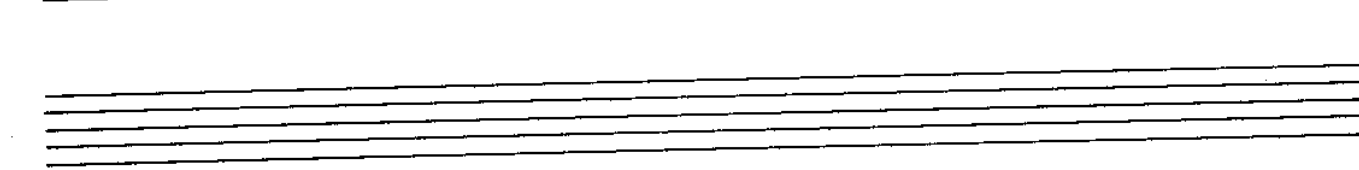
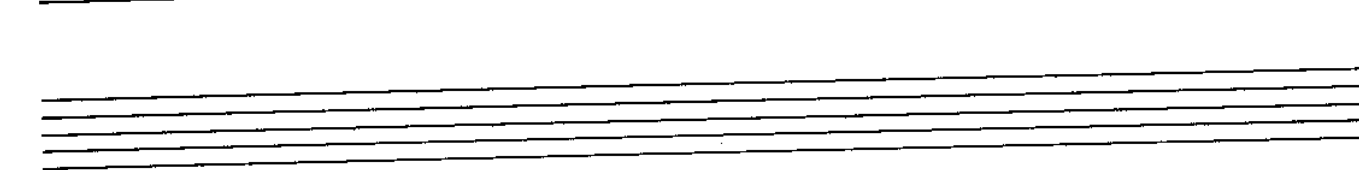
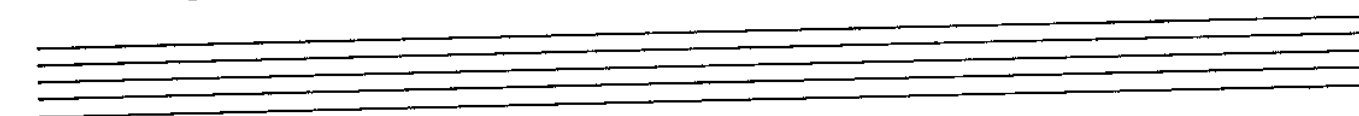
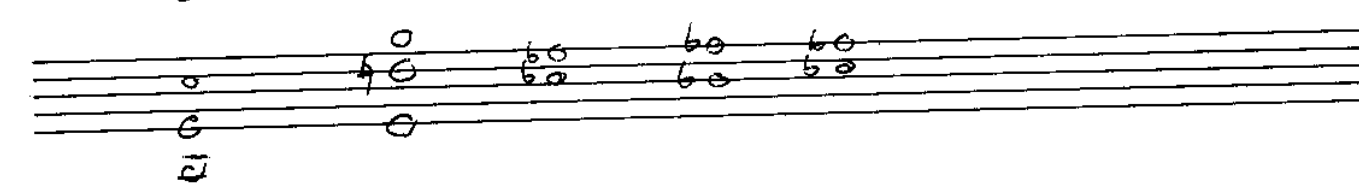
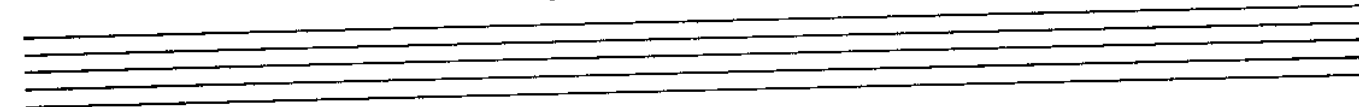
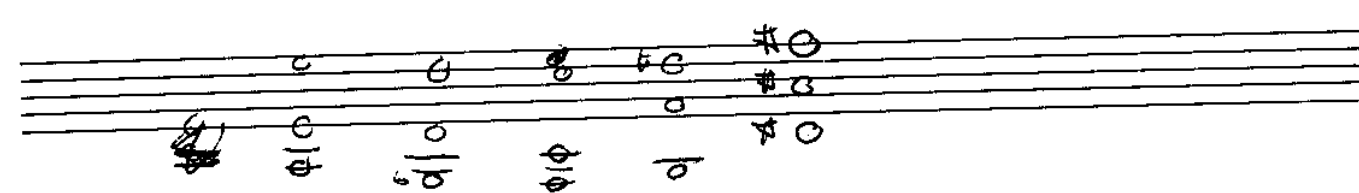
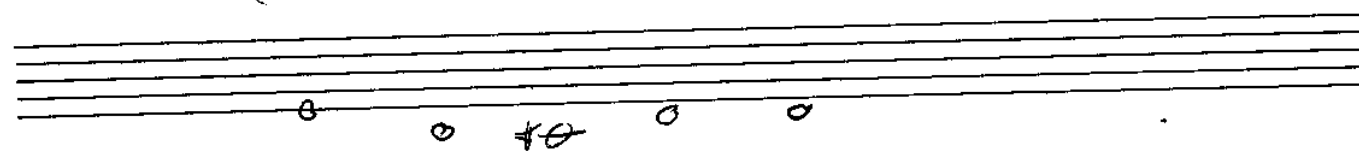
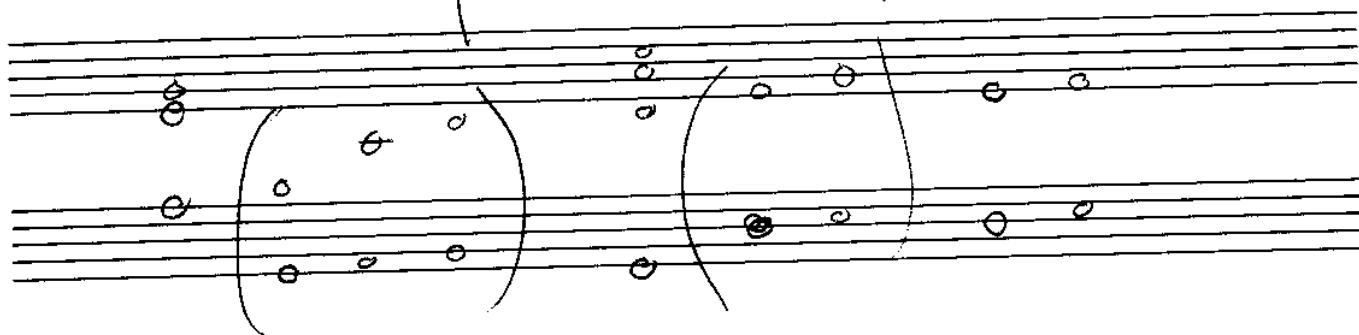

GOW SHIN

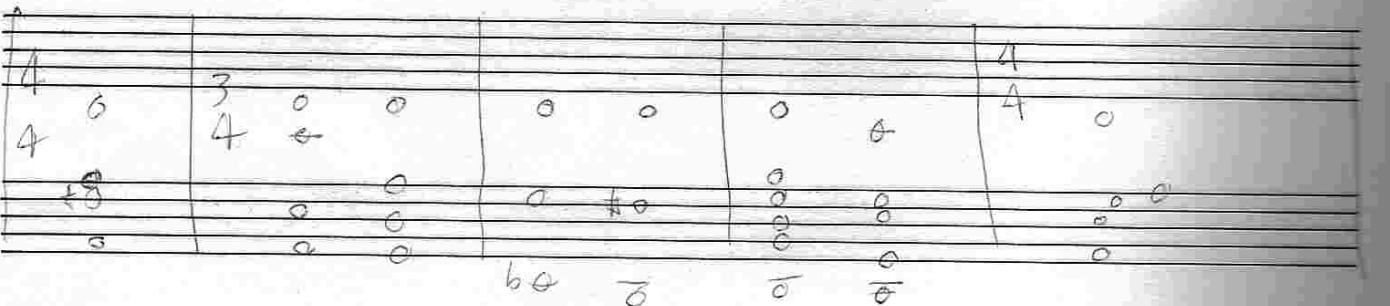
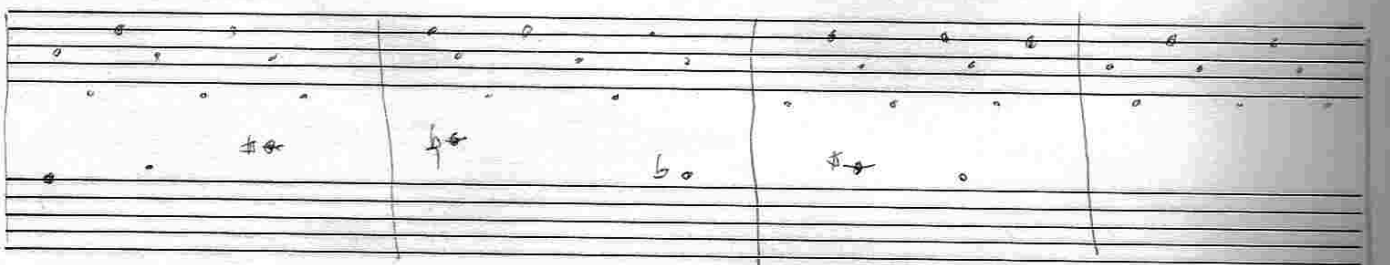
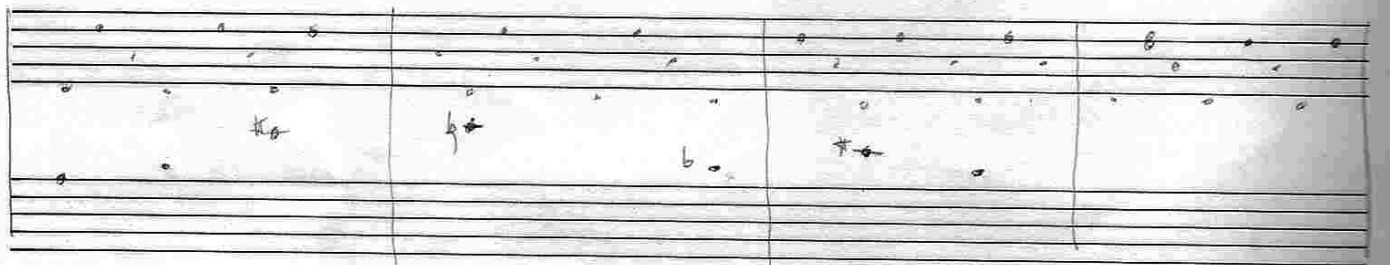
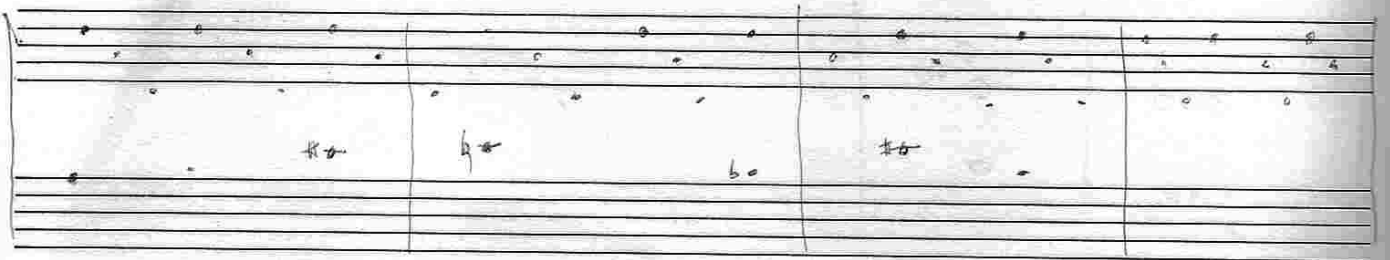
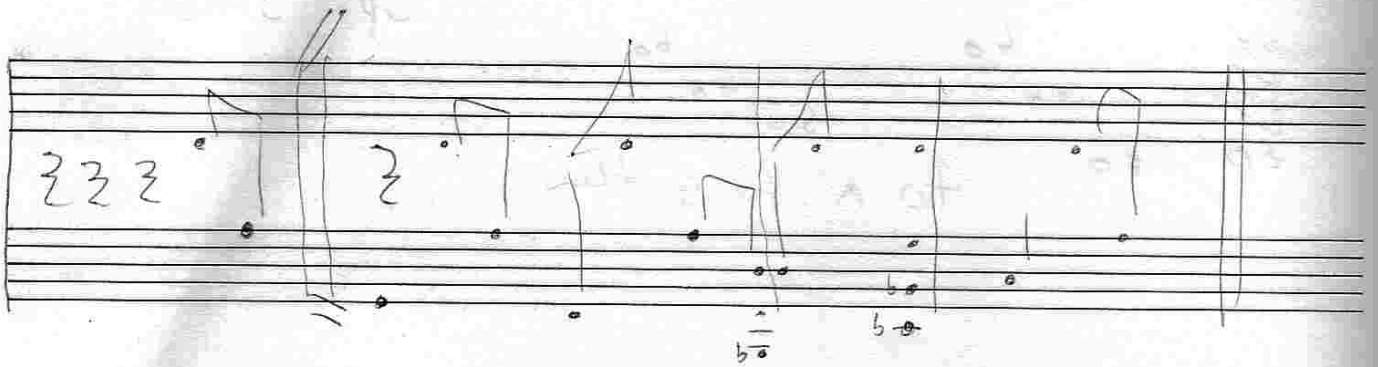

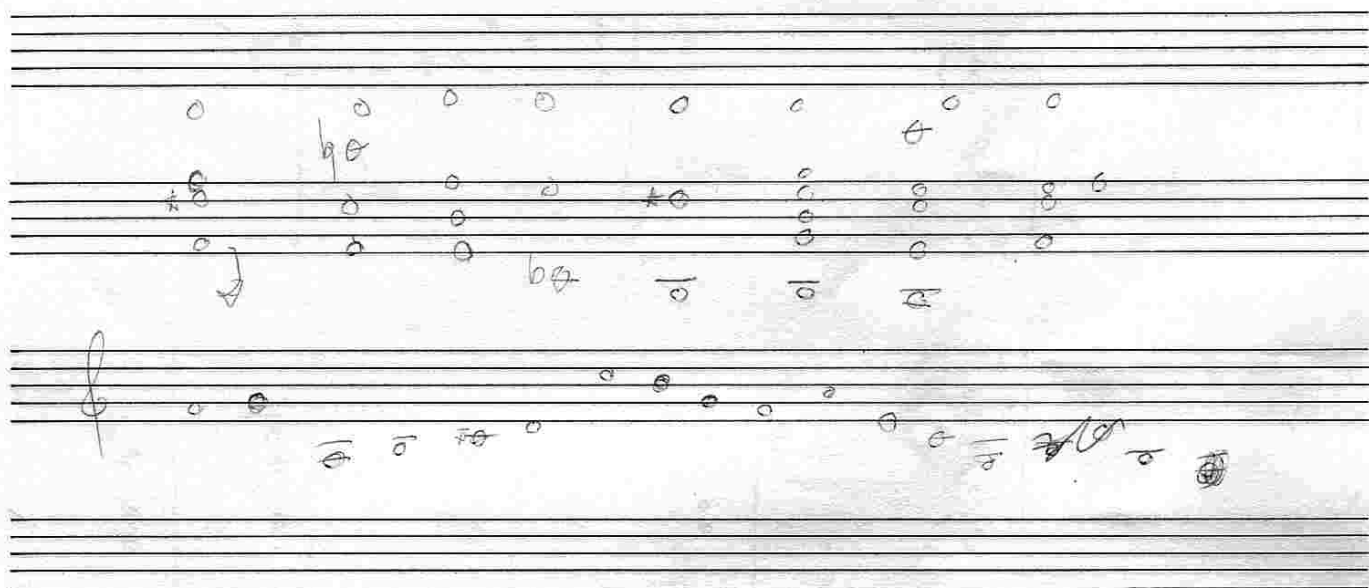
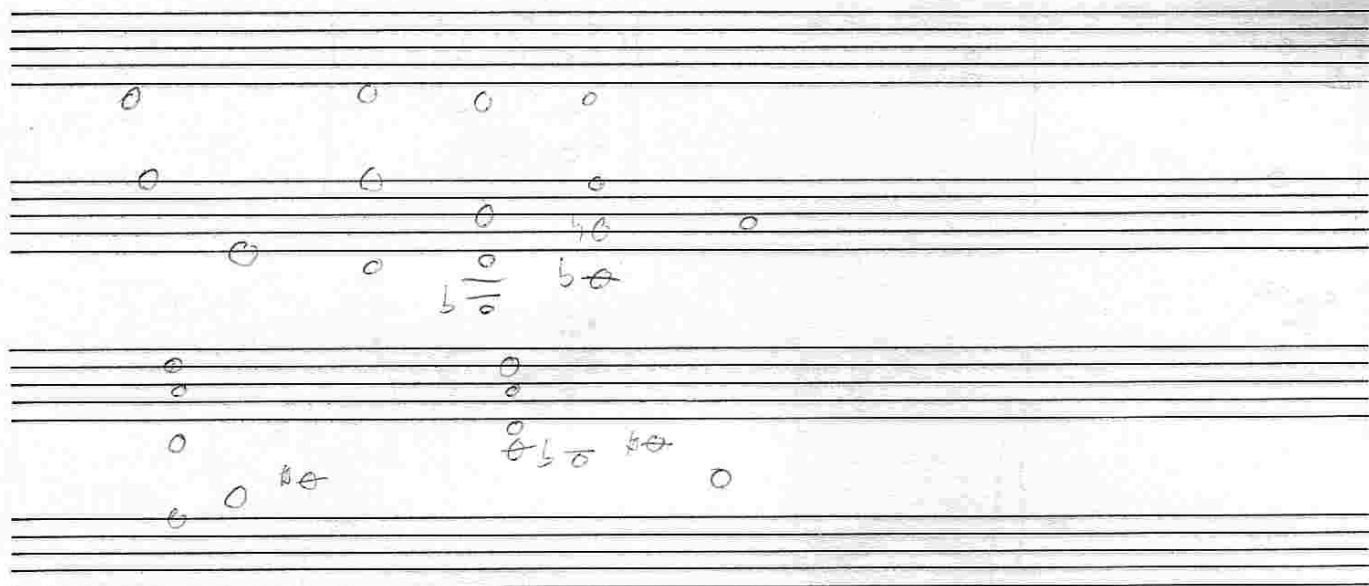

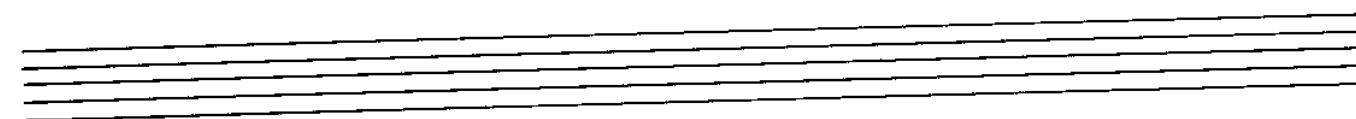
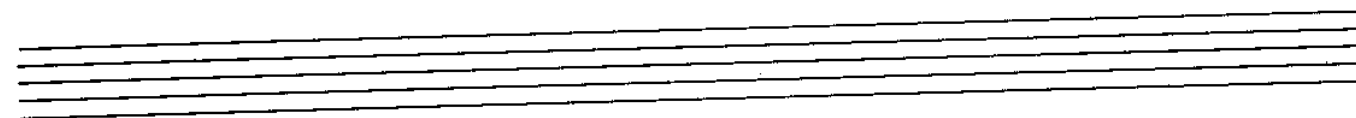
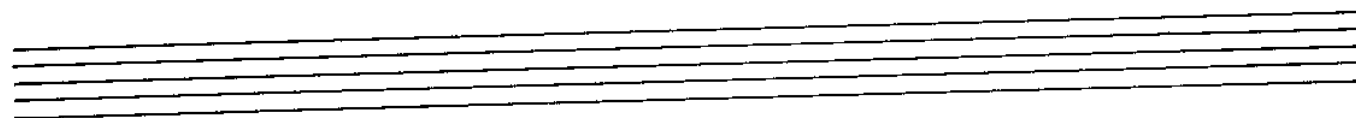
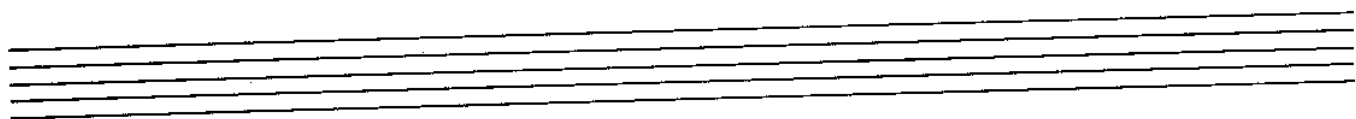
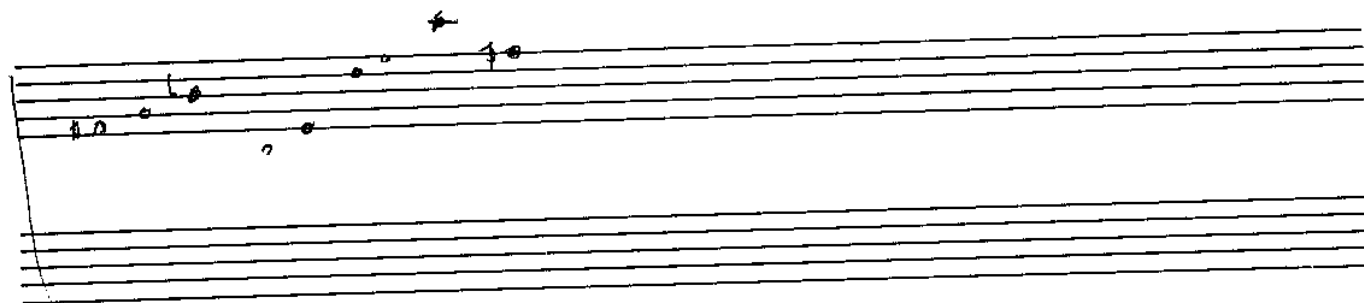
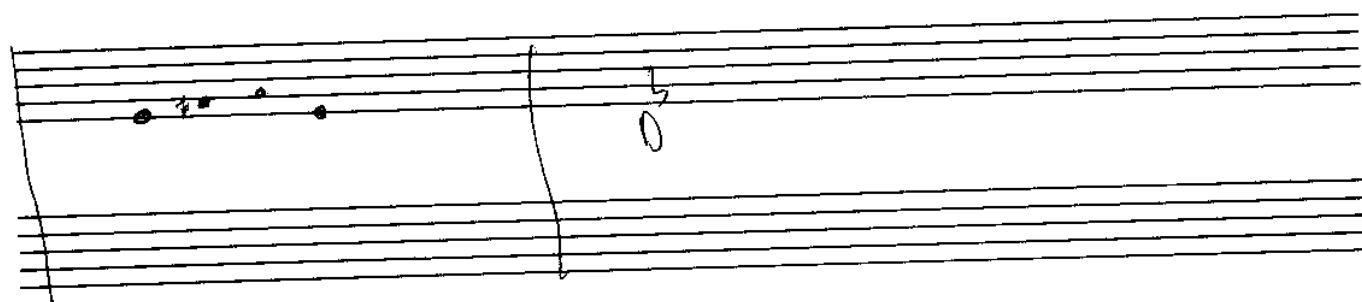
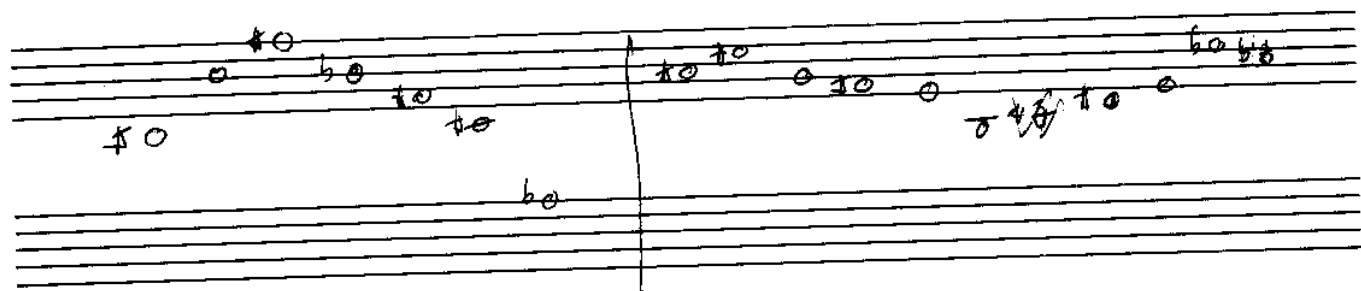

HAPPY TASTE

\$

4x

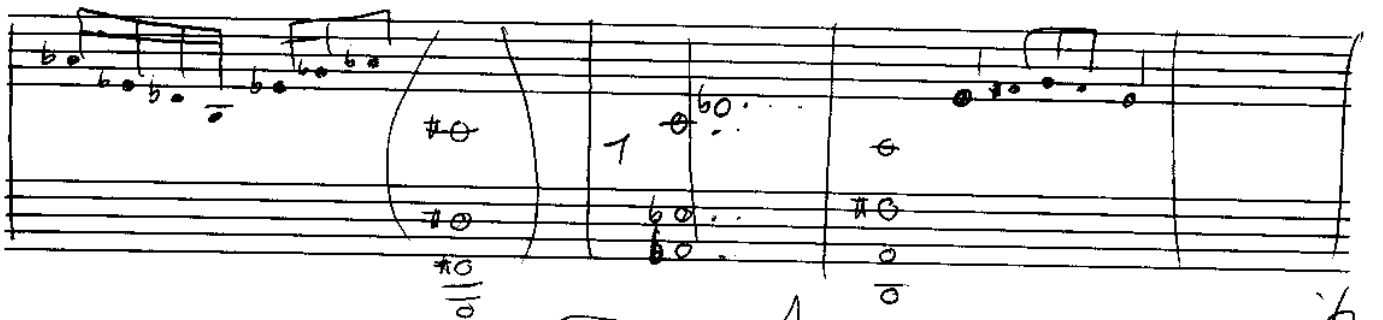
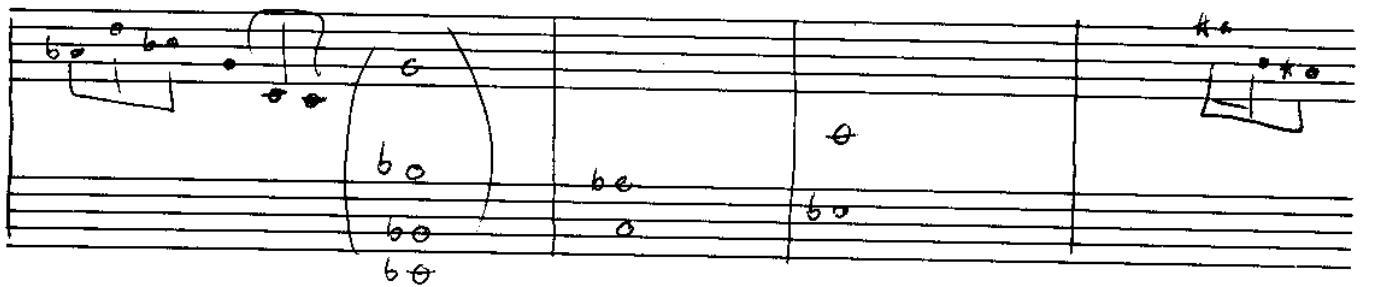
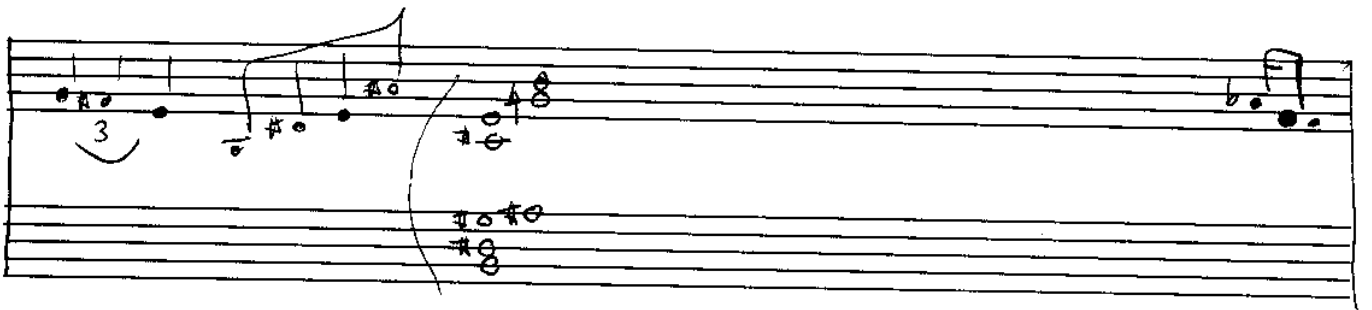
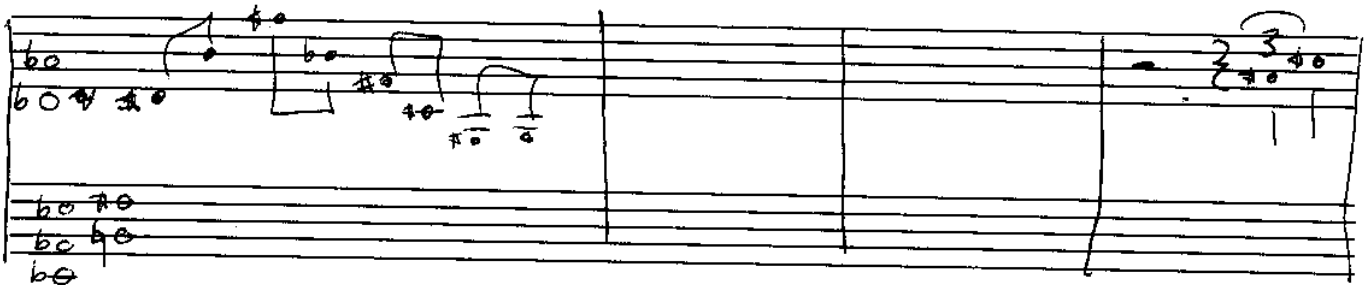
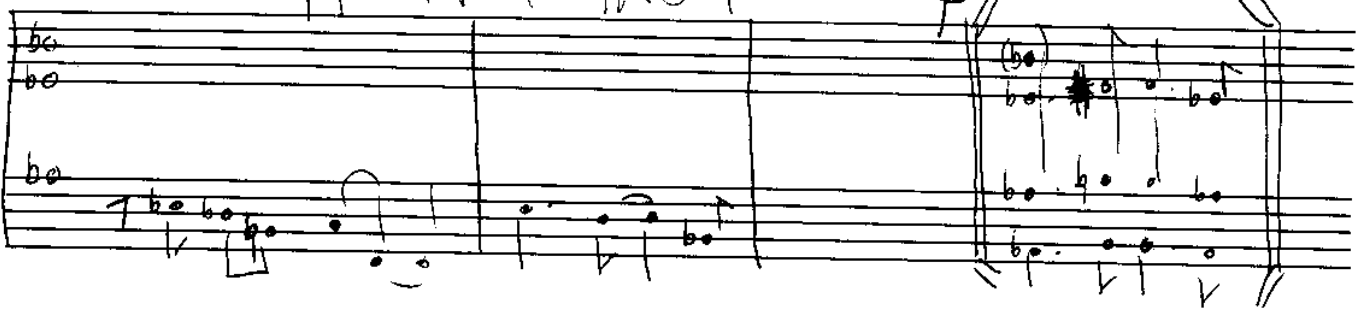

HAPPY TASTE

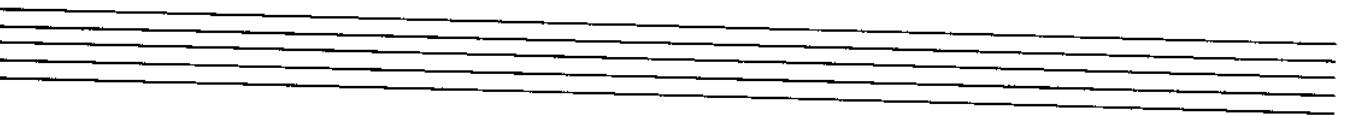
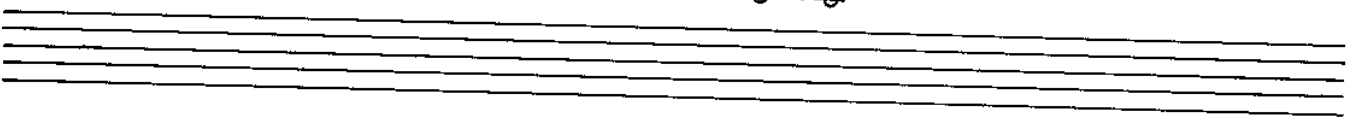
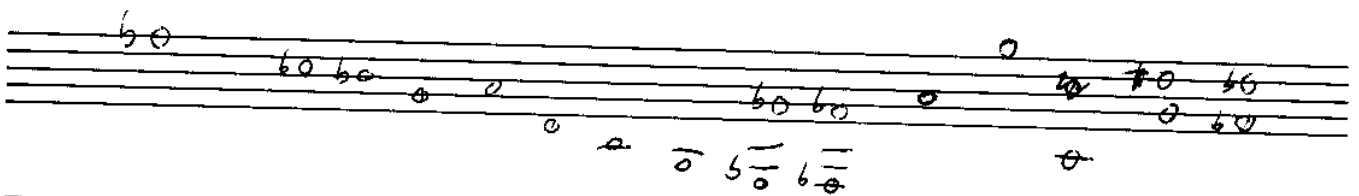
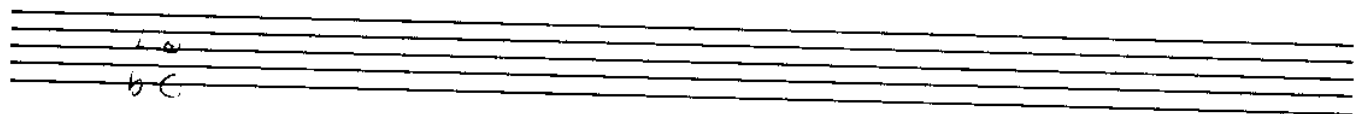
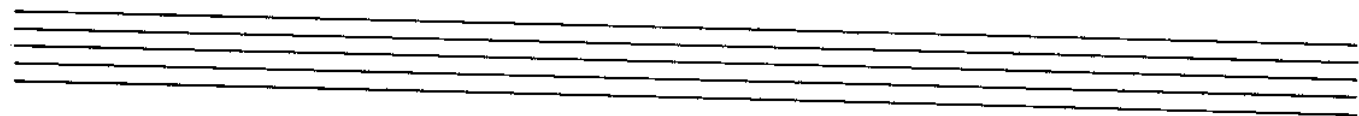
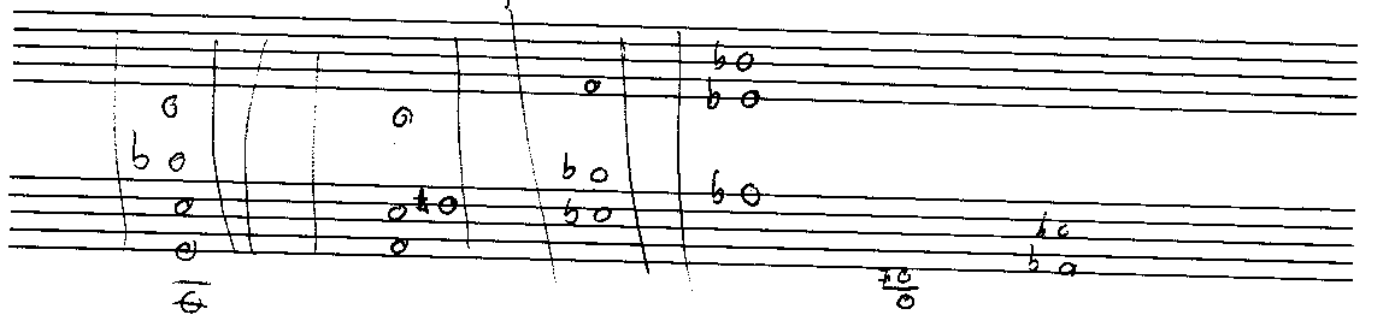
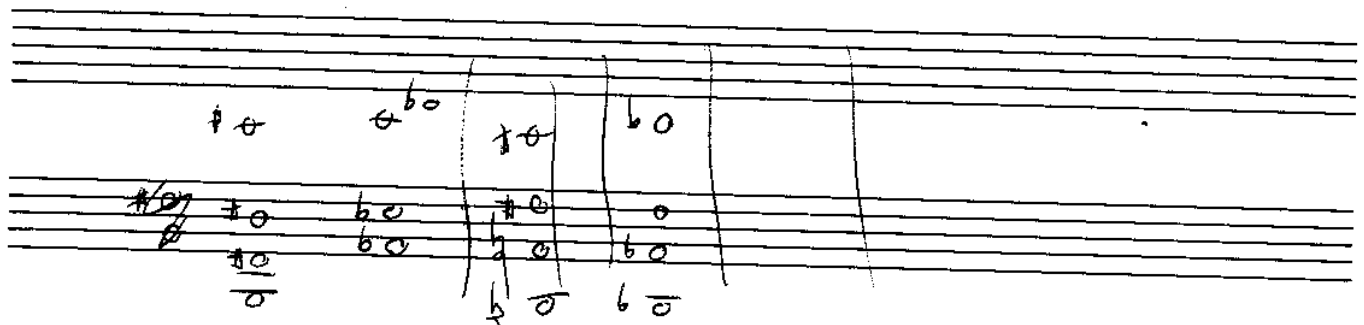
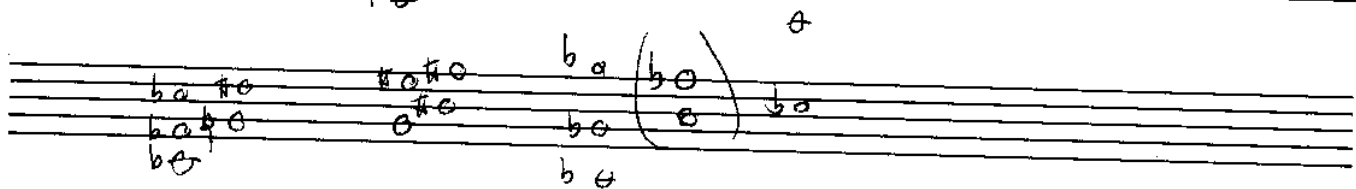
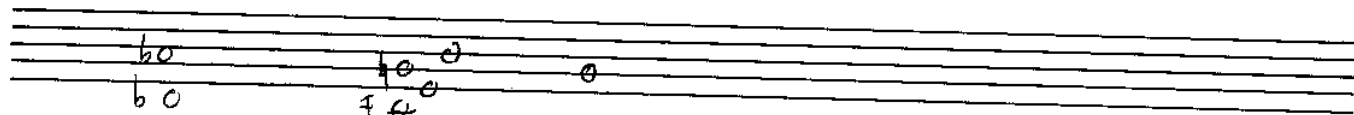

HEAVY

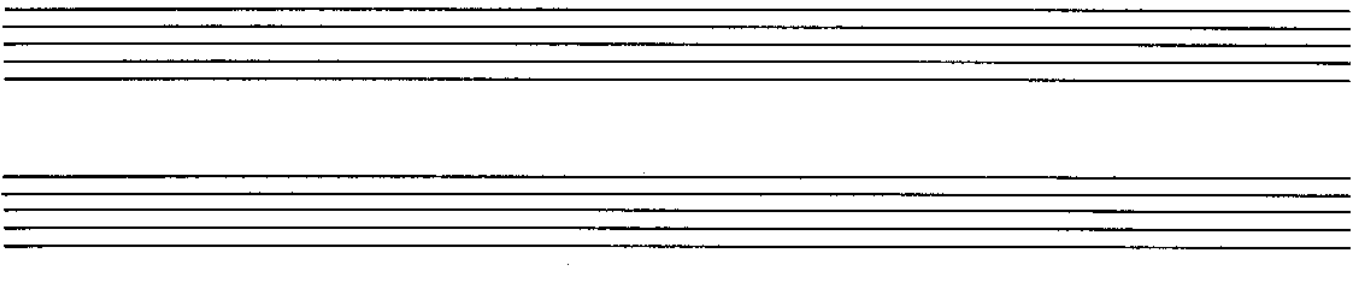
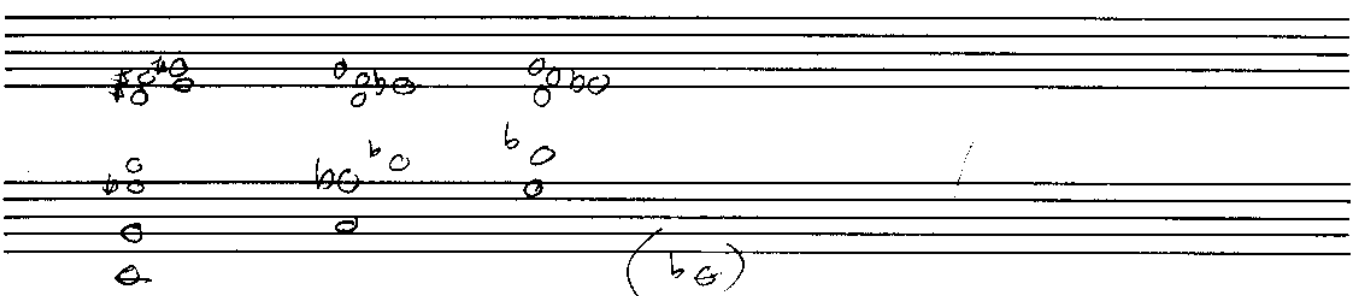
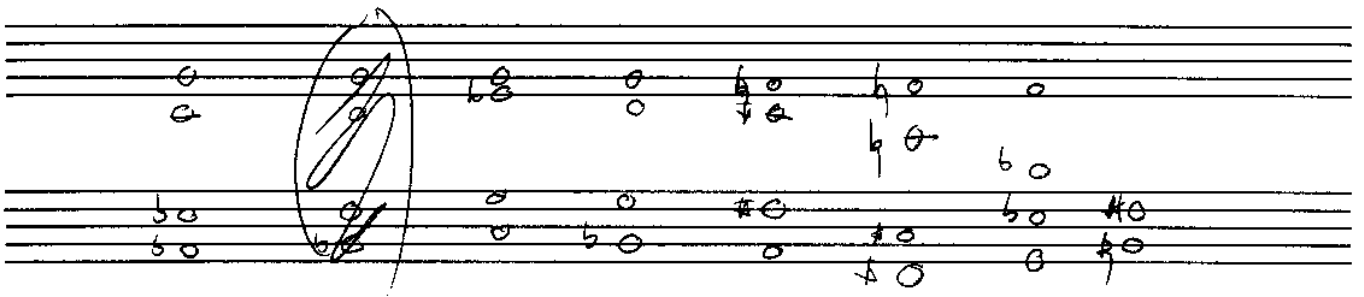
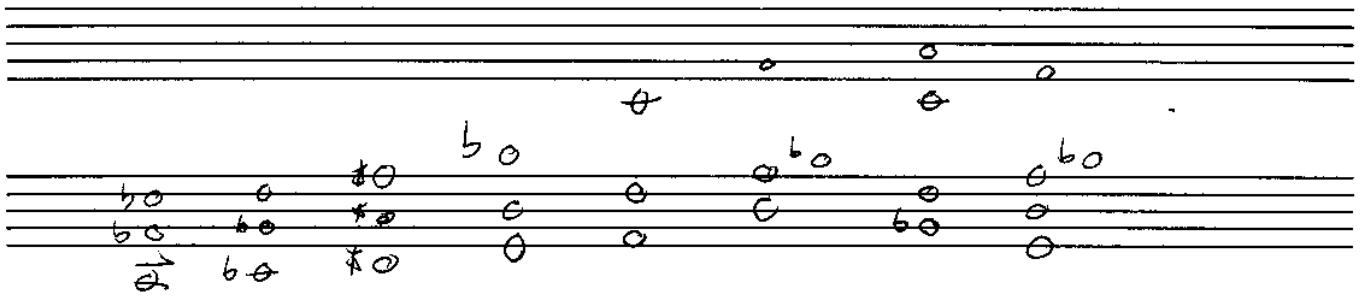
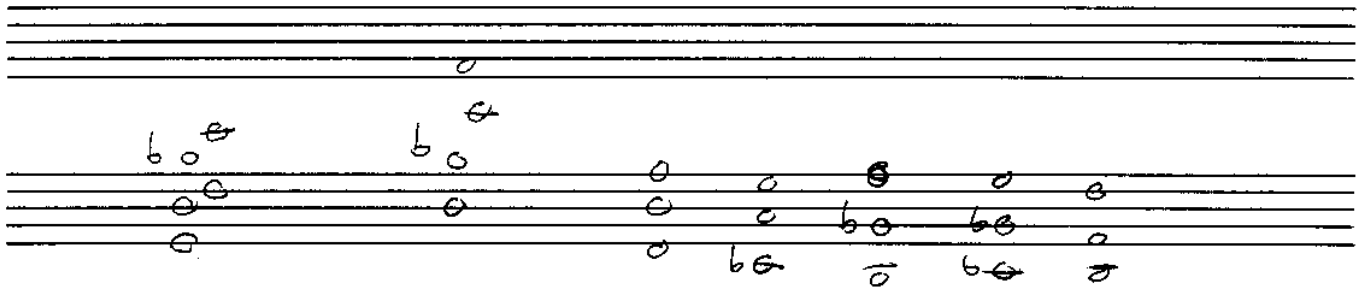



Handwritten musical notation on two staves. The notation includes various note heads, stems, and accidentals (sharps and naturals).

Handwritten musical notation on two staves, continuing the piece with notes and accidentals.

Two empty musical staves.

Two empty musical staves.

Two empty musical staves.

Two empty musical staves.

Two empty musical staves.

Two empty musical staves.

Two empty musical staves.

Two empty musical staves.

Two empty musical staves.

IN COLOUR

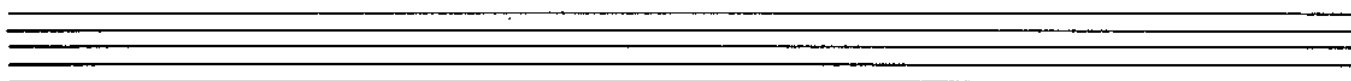
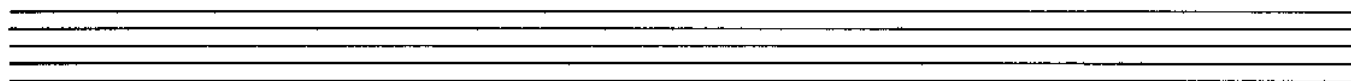
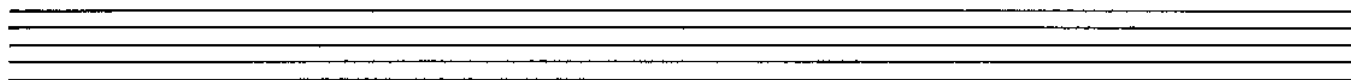
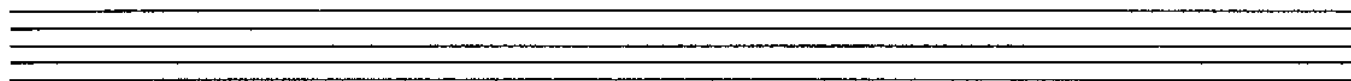
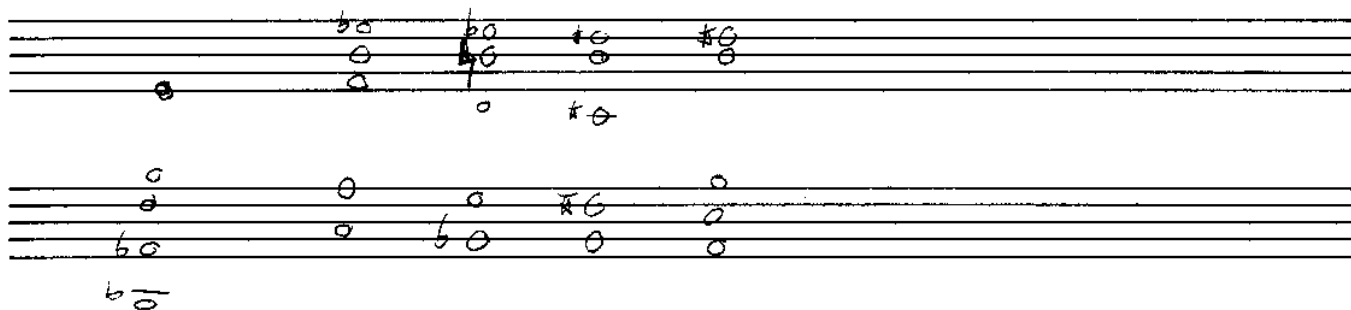
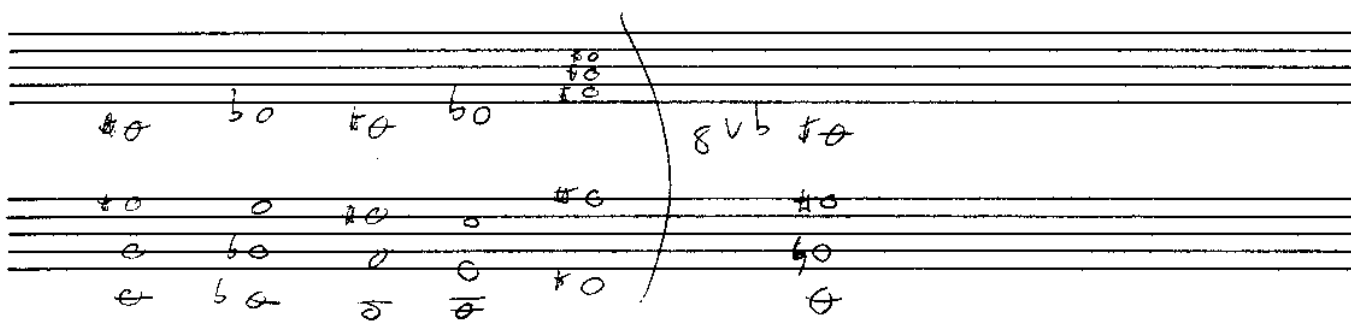
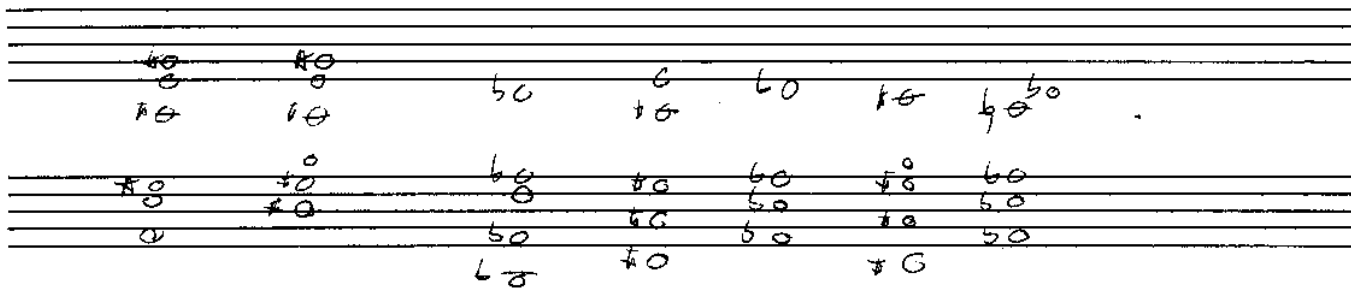
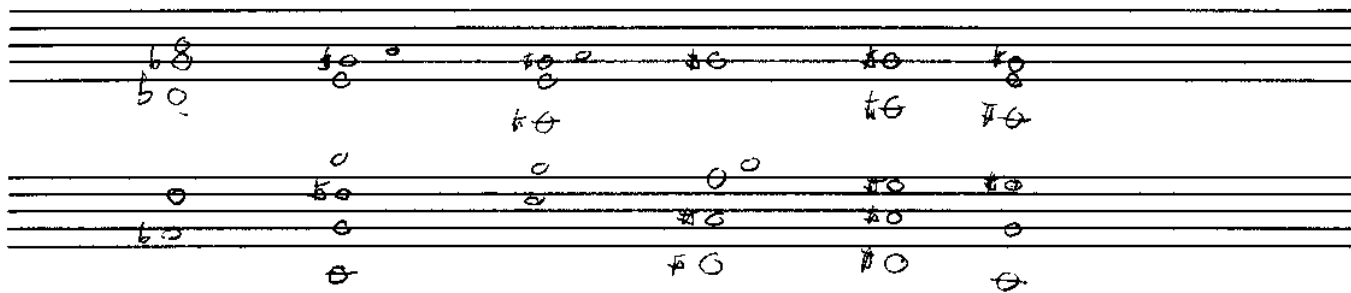

ITS WORKING (for Joe Lane)

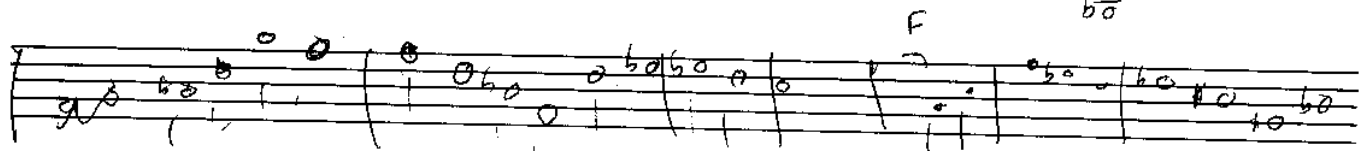
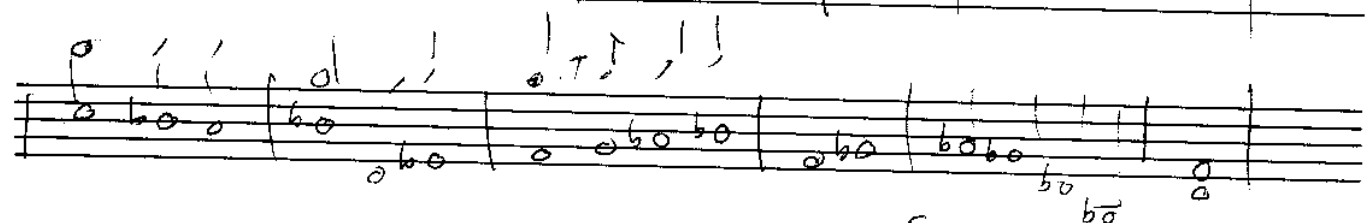
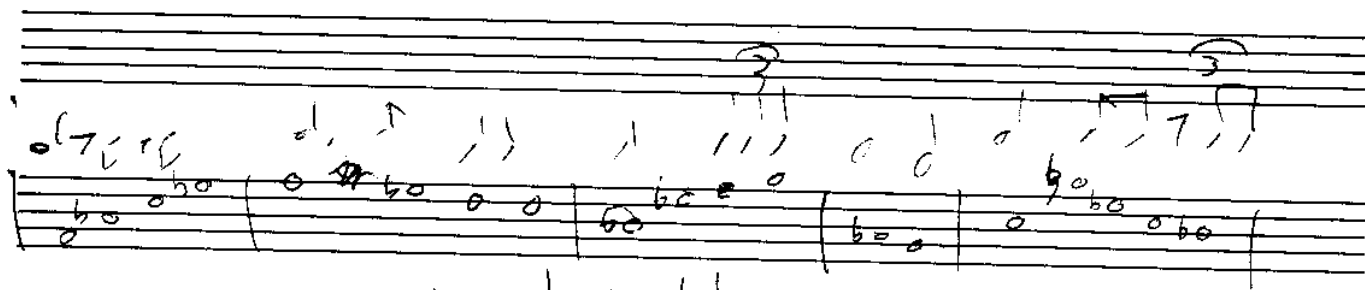
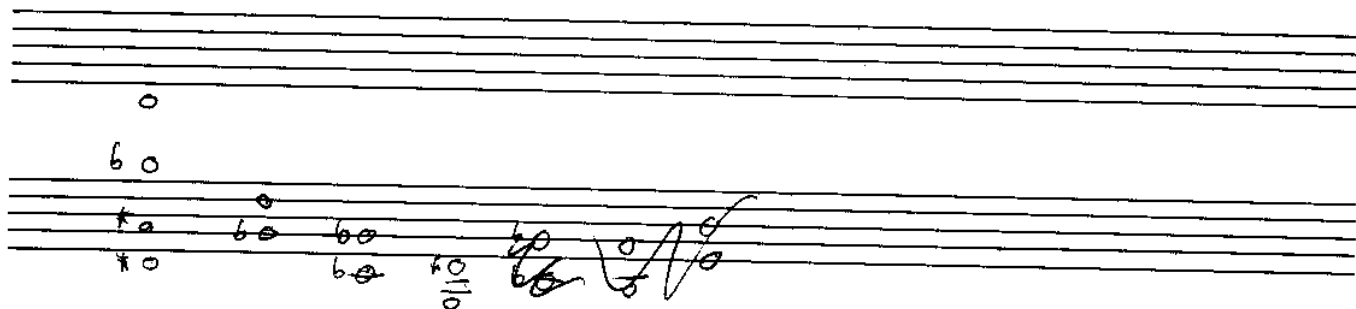
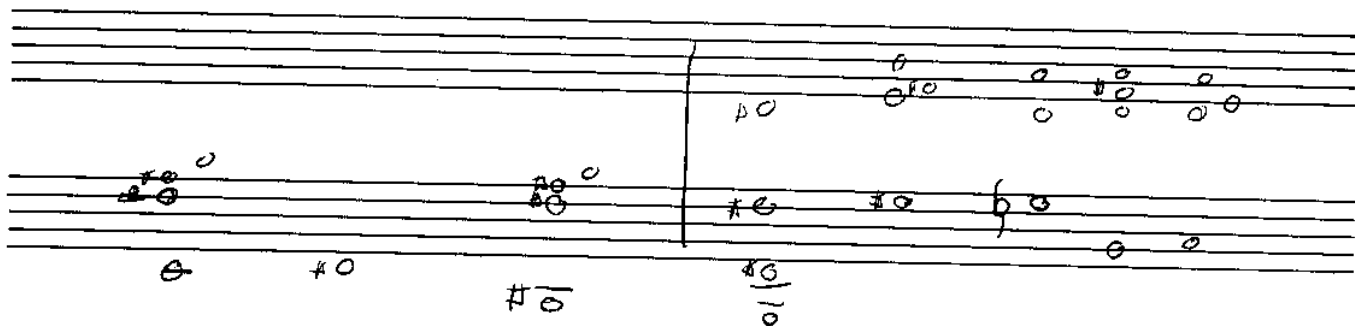
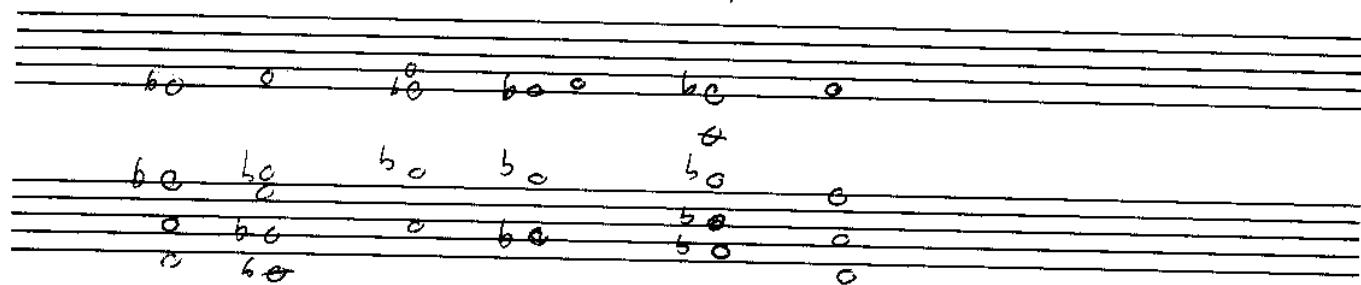

I've GOT CRABS

| A^b7 D7 | F^b7 C7 | E7 B^b7 | D7 A^b7 |

Handwritten musical notation on a five-line staff. The notation includes various notes, rests, and accidentals. Above the staff, there are handwritten numbers: 4, 4, 2, 3, 3, 3, 2, 1, 1, 1, 2, 3, 4. Below the staff, there are handwritten letters: A, A, b, b. The notation is complex and appears to be a transcription of a musical score.

Two empty musical staves, each consisting of five lines.

Handwritten musical notation on a five-line staff. The notation includes various notes, rests, and accidentals. Above the staff, there are handwritten numbers: 4, 4, 2, 3, 3, 3, 2, 1, 1, 1, 2, 3, 4. Below the staff, there are handwritten letters: A, A, b, b.

Handwritten musical notation on a five-line staff. The notation includes various notes, rests, and accidentals. Above the staff, there are handwritten numbers: 4, 4, 2, 3, 3, 3, 2, 1, 1, 1, 2, 3, 4. Below the staff, there are handwritten letters: A, A, b, b.

Handwritten musical notation on a five-line staff. The notation includes various notes, rests, and accidentals. Above the staff, there are handwritten numbers: 4, 4, 2, 3, 3, 3, 2, 1, 1, 1, 2, 3, 4. Below the staff, there are handwritten letters: A, A, b, b.

Handwritten musical notation on a five-line staff. The notation includes various notes, rests, and accidentals. Above the staff, there are handwritten numbers: 4, 4, 2, 3, 3, 3, 2, 1, 1, 1, 2, 3, 4. Below the staff, there are handwritten letters: A, A, b, b.

JAZZ 02 - ROCK

Handwritten musical notation for the first system, featuring three staves. The notation includes notes, rests, and accidentals. Above the staves, the chords B, B7, E/B, and B are written. Below the staves, the chords B, A, E, and B are written.

Handwritten musical notation for the second system, featuring three staves. The notation includes notes, rests, and accidentals. Above the staves, the chords B, B7, E/B, and B are written. Below the staves, the chords B, A, E, and B are written.

Handwritten musical notation for the third system, featuring three staves. The notation includes notes, rests, and accidentals. Above the staves, the chords B, B7, E/B, and B are written. Below the staves, the chords B, A, E, and B are written.

Handwritten musical notation for the fourth system, featuring three staves. The notation includes notes, rests, and accidentals. Above the staves, the chords C#-, AΔ7, and EΔ7 are written. Below the staves, the chords C#-, AΔ7, and EΔ7 are written.

Handwritten musical notation on a five-line staff. Above the staff, there are handwritten notes: 2 , 2 , $\#C^\# -$, $A^\flat -$, $E^\flat -$, and $C\Delta$. The notation includes various notes, rests, and accidentals (sharps, flats, naturals) across the staff.

E/B

1 B

Handwritten musical notation on a five-line staff, continuing from the previous system. It includes notes, rests, and accidentals.

$A^\flat -$

$G\Delta 7$

$D\Delta 7$

D^\flat

Handwritten musical notation on a five-line staff, continuing from the previous system. It includes notes, rests, and accidentals.

$C (+11)$

B

b^\flat

Handwritten musical notation on a five-line staff, continuing from the previous system. It includes notes, rests, and accidentals.

Handwritten musical notation on a five-line staff. Above the staff, there are handwritten notes: "2", "B", "F/A", "A^b", and "F[#]". The notation includes various notes (half notes, quarter notes, eighth notes) and accidentals (sharps, flats, naturals). There are also some handwritten markings like "✓" and "1" at the end of the staff.

Handwritten musical notation on a five-line staff. The first measure contains the handwritten text "EΔ7". Below the staff, there are some handwritten markings, including "EΔ7" and "97".

Handwritten musical notation on a five-line staff. Above the staff, the word "interlude" is written. The notation includes various notes and accidentals. There are also some handwritten markings like "EΔ7" and "97" below the staff.

JA22 02-ROCK

Handwritten musical notation for the first system of 'JA22 02-ROCK'. The system consists of five staves. The notation includes various notes, rests, and accidentals (flats and naturals). There are some markings like 'x' and '4' on the third staff, and 'D' and 'A' on the fourth staff. The notation is somewhat messy and appears to be a draft.

Handwritten musical notation for the second system of 'JA22 02-ROCK'. The system consists of two staves. The notation includes various notes, rests, and accidentals. There is a large 'E' with a '7' next to it on the right side of the second staff.

Handwritten musical notation for the third system of 'JA22 02-ROCK'. The system consists of two staves. The notation includes various notes, rests, and accidentals. There is a large 'E' with a '7' next to it on the right side of the second staff.

Handwritten musical notation for the fourth system of 'JA22 02-ROCK'. The system consists of two staves. The notation includes various notes, rests, and accidentals. There is a large 'E' with a '7' next to it on the right side of the second staff.

LITTLE BAY SOLOS

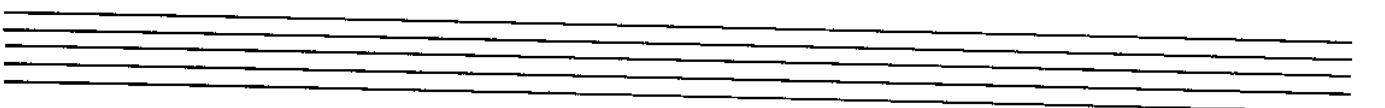
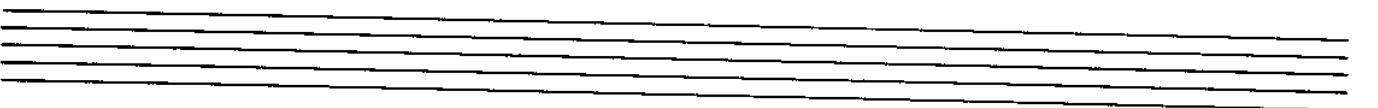
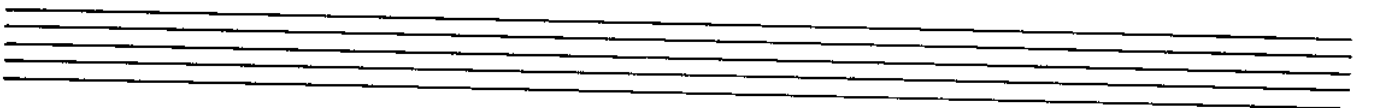
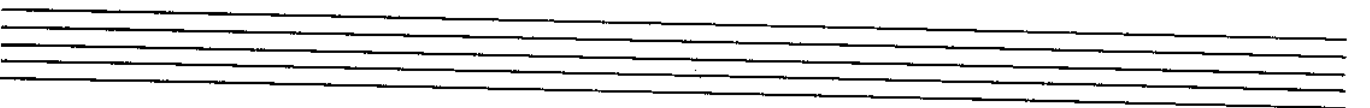
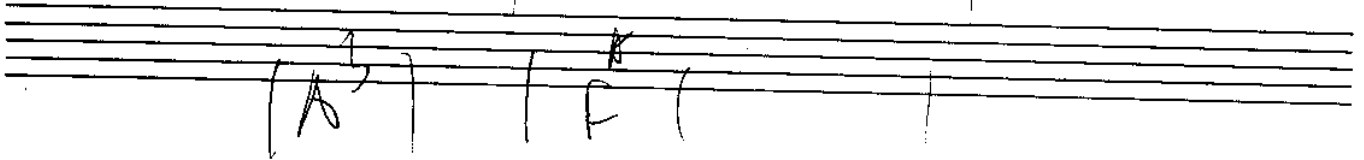
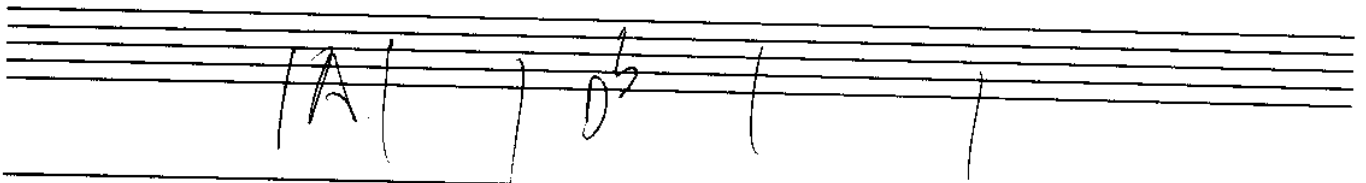
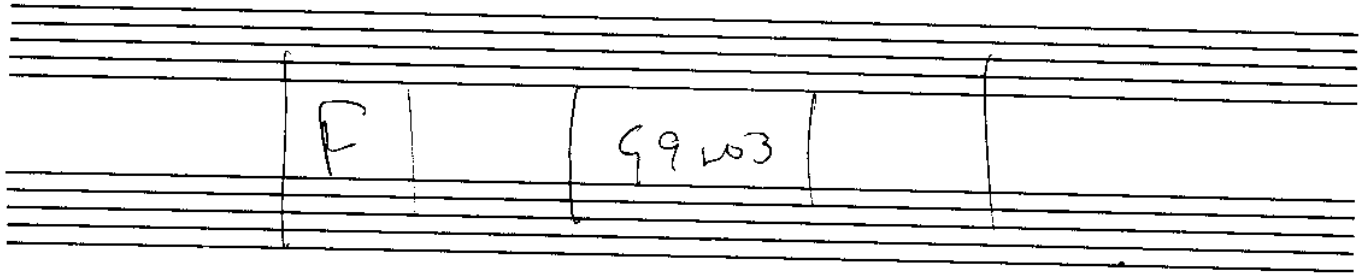
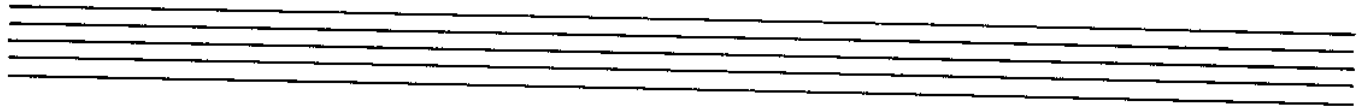

LITTLE BAY

Handwritten musical notation for the first system of 'LITTLE BAY'. It consists of two staves. The top staff has a treble clef and contains notes with accidentals (flats and naturals) and a key signature change to one flat. The bottom staff has a bass clef and contains corresponding notes. The notation is somewhat messy with some ink bleed-through and corrections.

Handwritten musical notation for the second system of 'LITTLE BAY'. It consists of two staves. The top staff has a treble clef and contains notes with accidentals. The bottom staff has a bass clef and contains corresponding notes. The notation is somewhat messy with some ink bleed-through and corrections.

Handwritten musical notation for the third system of 'LITTLE BAY'. It consists of two staves. The top staff has a treble clef and contains notes with accidentals and a key signature change to two flats. The bottom staff has a bass clef and contains corresponding notes. The notation is somewhat messy with some ink bleed-through and corrections.

Handwritten musical notation for the fourth system of 'LITTLE BAY'. It consists of two staves. The top staff has a treble clef and contains notes with accidentals and a key signature change to two flats. The bottom staff has a bass clef and contains corresponding notes. The notation is somewhat messy with some ink bleed-through and corrections.

Handwritten musical notation for the fifth system of 'LITTLE BAY'. It consists of two staves. The top staff has a treble clef and contains notes with accidentals and a key signature change to two flats. The bottom staff has a bass clef and contains corresponding notes. The notation is somewhat messy with some ink bleed-through and corrections.

Handwritten musical notation for the sixth system of 'LITTLE BAY'. It consists of two staves. The top staff has a treble clef and contains notes with accidentals and a key signature change to two flats. The bottom staff has a bass clef and contains corresponding notes. The notation is somewhat messy with some ink bleed-through and corrections.

I GOT NO RHYTHM

A^b7 $C7$ $F^{\#}7$ B^b7 $E7$ A^b7 $D7$ $F^{\#}7$
 $(A^b7 \ E7 \mid F^{\#}7 \ D7 \mid E7 \ C7 \mid D7 \ B^b7)$
 $F-$ B^b7 E^b7 A^b $B7$ $G7$ $C7$ $F7$

BRIDGE

$D7$ $F^{\#}7$
 (B^b7)
 $C7$ $E7$
 (A^b7)

OREO

A^b7 $B7$ $F^{\#}7$ $A7$ $E7$ $G7$ $D7$ $F7$
 $(A^b7 \ F7 \mid F^{\#}7 \ E^b7 \mid E7 \ D^b7 \mid D7 \ B7)$
 $F-$ B^b7 E^b7 A^b B^b G $C7$ $F7$

BRIDGE

$D7$ $F7$
 $C7$ E^b7

MA

F[#] B A^b D^b B^b

YOU'VE GOT THE HAIRCUT

I'VE GOT THE ~~WANTED~~ CRABS

I LIKE MY MUSIC PLAYED BY D J'S

I TAKE MY PILLS YOU DRINK YOUR BEER

MY HAIR IS GELLED UP

MY EYES ARE BROWN

I've got my new
shirt

it is romantic the best intown

isn't it nice

19
RHYM



SAY YES TO SYNTHS

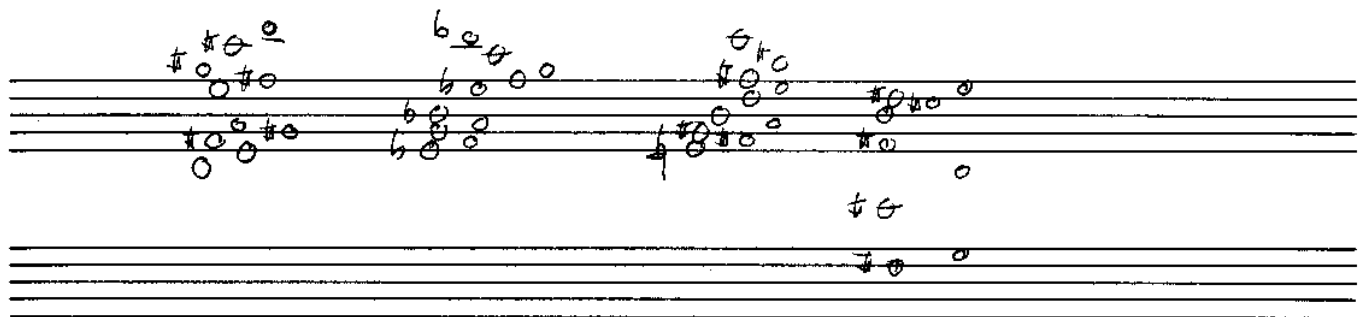
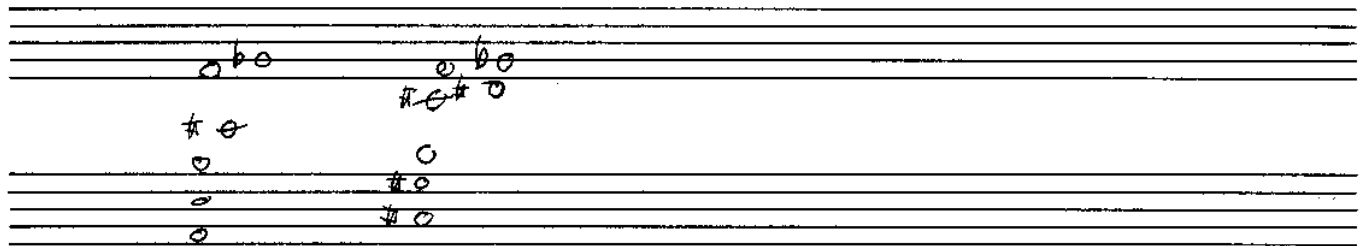
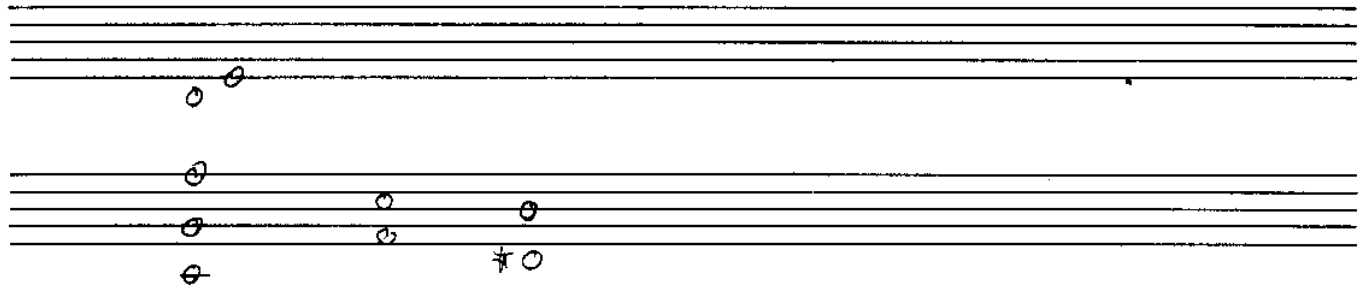
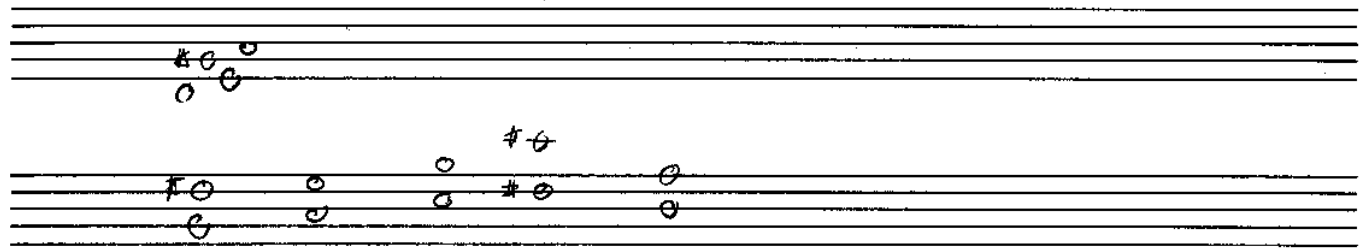

TURN AROUND

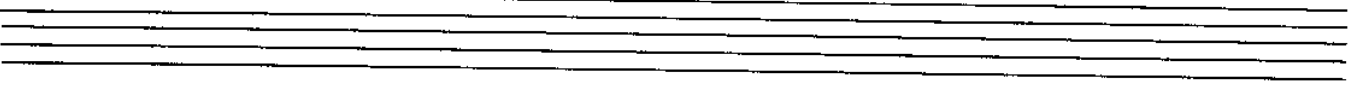
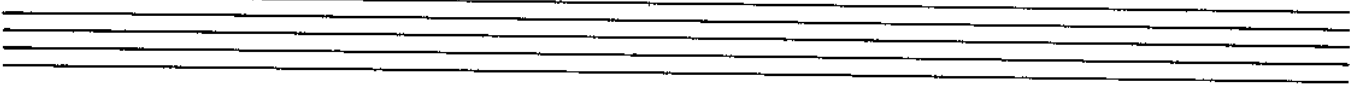
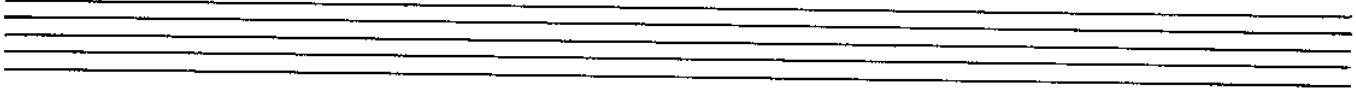
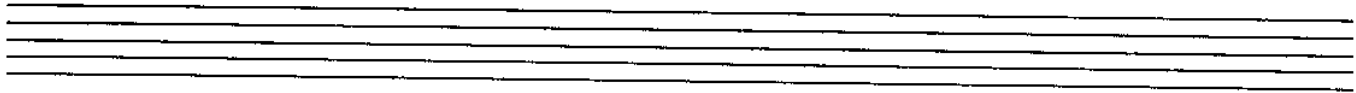
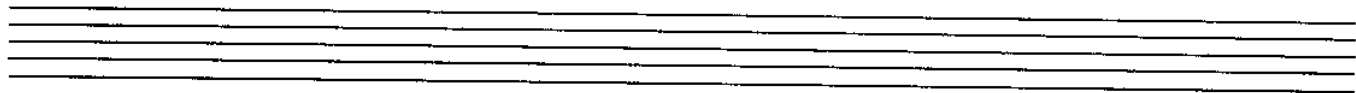
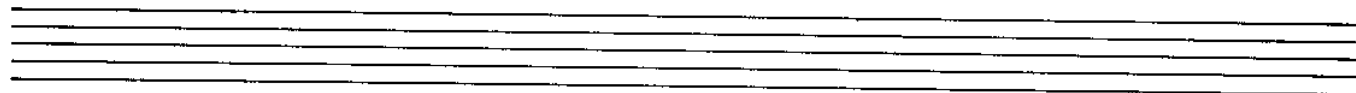
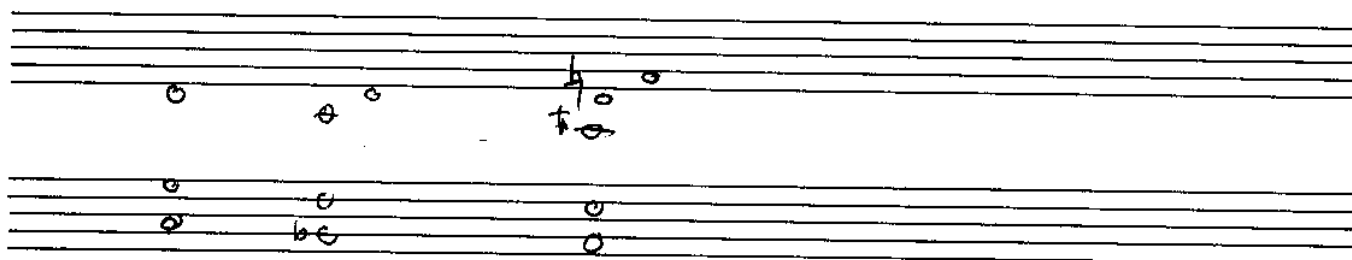
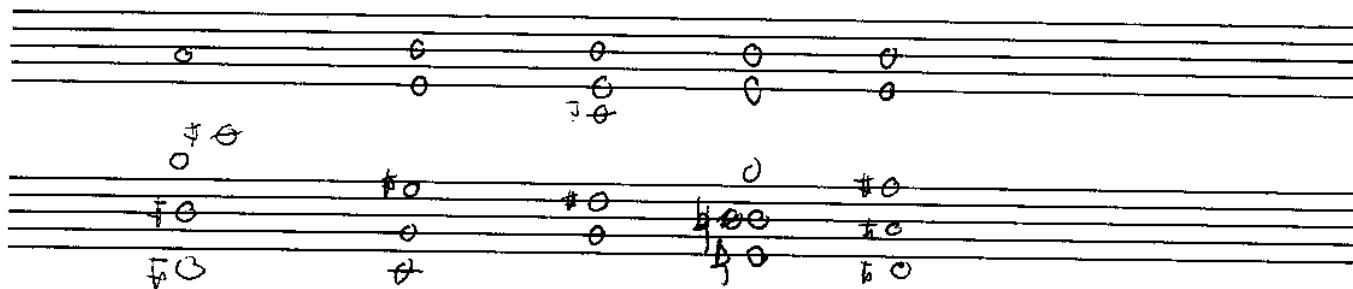

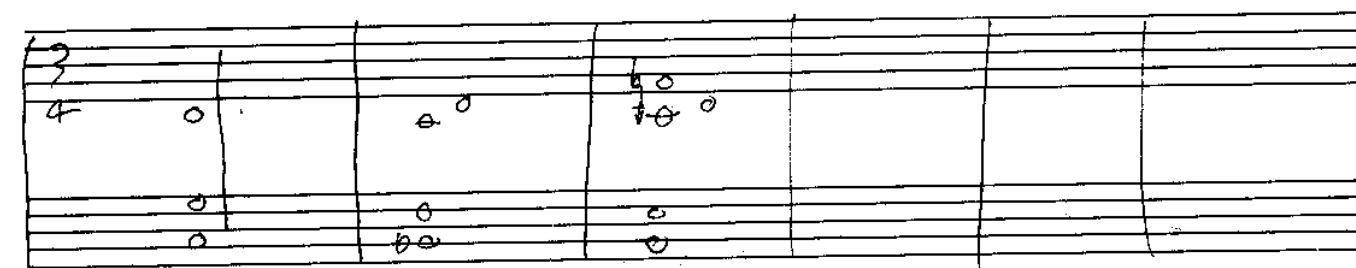
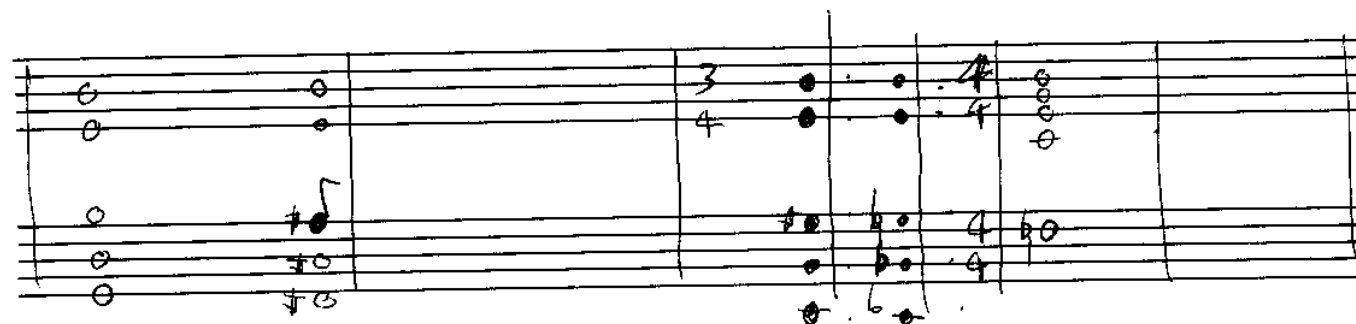
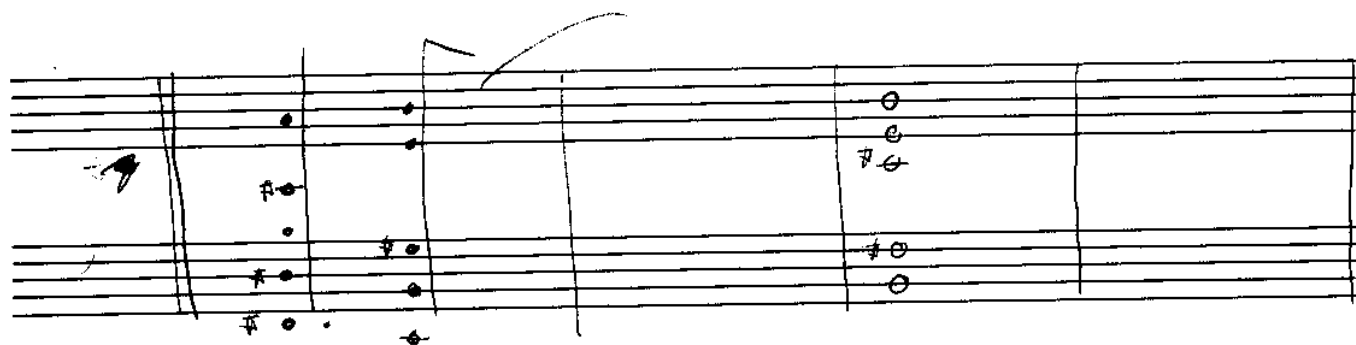

Handwritten musical notation on a five-line staff. It includes a treble clef and a key signature of one sharp. The notation shows notes, rests, and some markings like '2', '4', and '7'.

up?

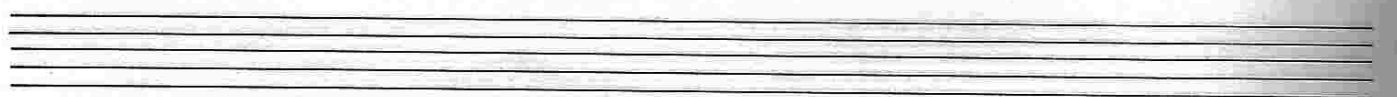
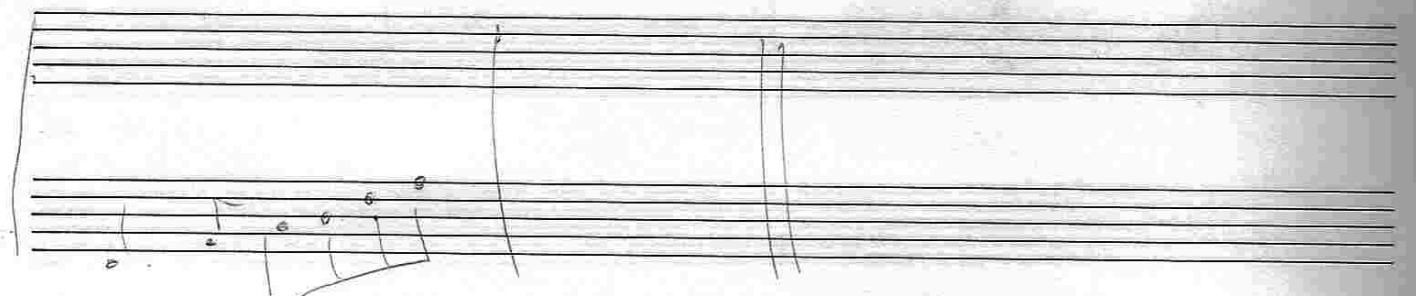
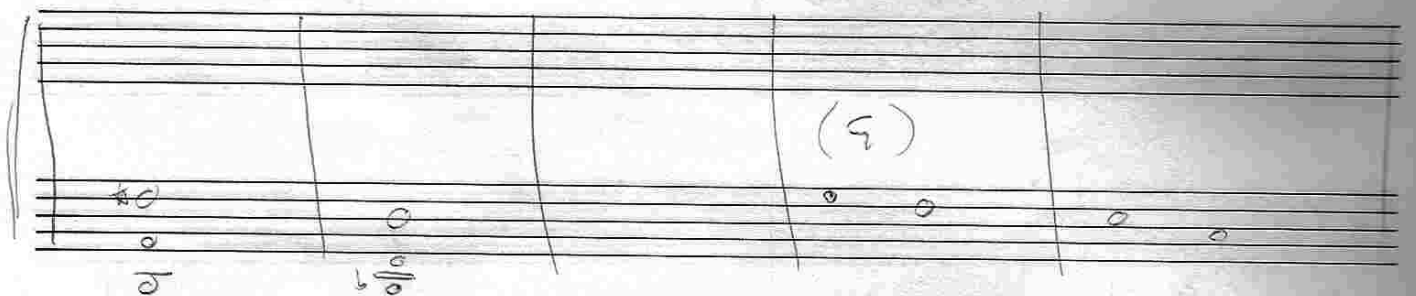
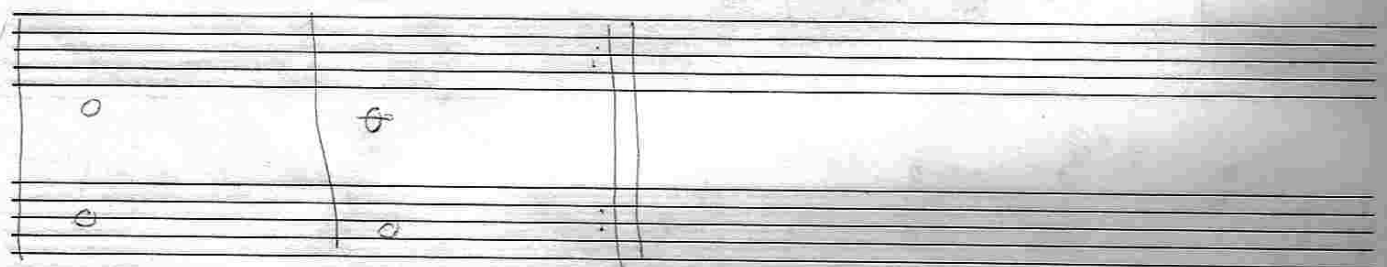
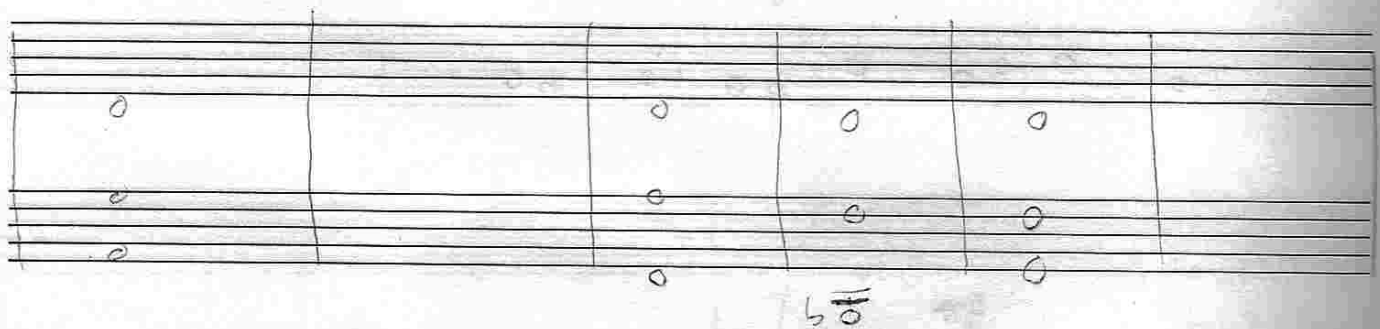
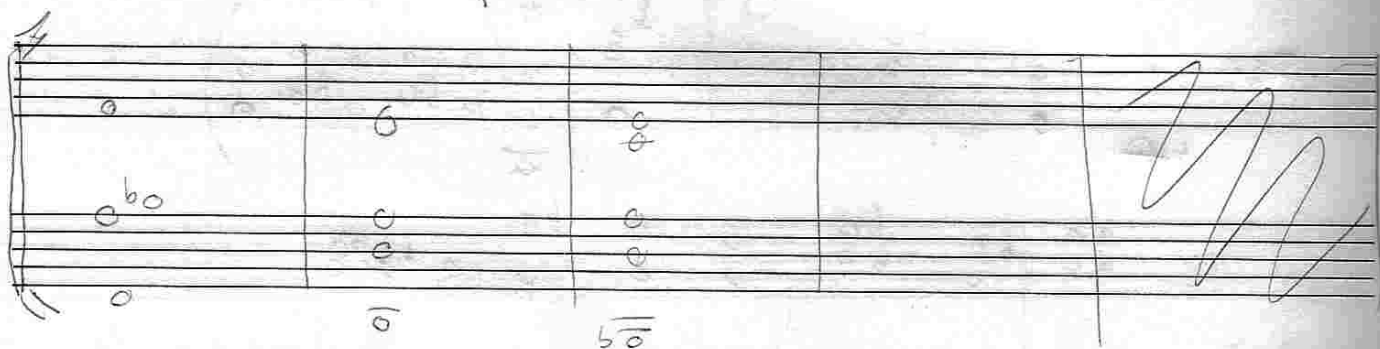

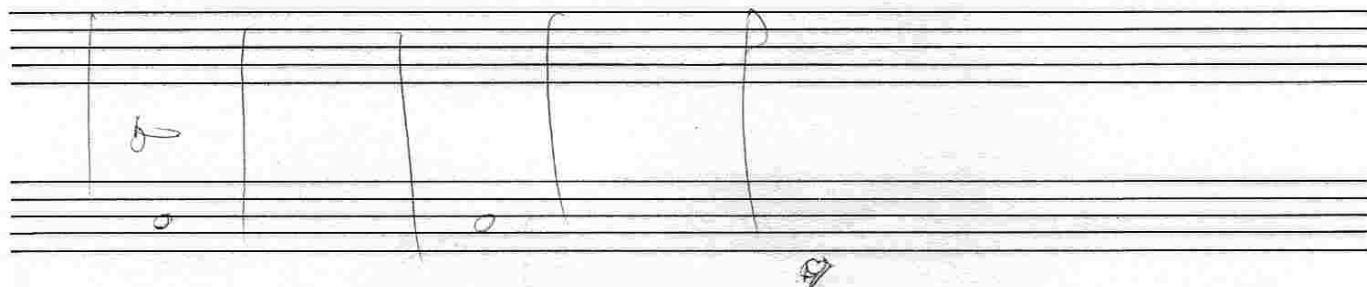
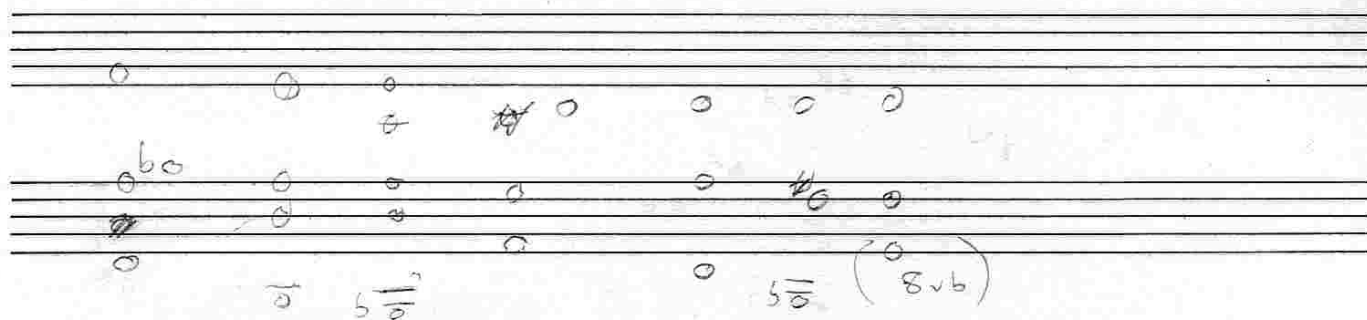

WAYNE KRANTZ

Handwritten musical notation on a manuscript pad, featuring five systems of staves labeled A, B, C, D, and E. The notation includes various musical symbols such as notes, rests, and accidentals (sharps, flats, naturals).

System A: Two staves. The first staff has a treble clef and a key signature of one sharp (F#). The second staff has a bass clef. The notation includes notes and rests, with a double bar line and repeat signs.

System B: Two staves. The first staff has a treble clef and a key signature of one sharp (F#). The second staff has a bass clef. The notation includes notes and rests, with a double bar line and repeat signs.

System C: Two staves. The first staff has a treble clef and a key signature of one sharp (F#). The second staff has a bass clef. The notation includes notes and rests, with a double bar line and repeat signs.

System D: Two staves. The first staff has a treble clef and a key signature of one sharp (F#). The second staff has a bass clef. The notation includes notes and rests, with a double bar line and repeat signs.

System E: Two staves. The first staff has a treble clef and a key signature of one sharp (F#). The second staff has a bass clef. The notation includes notes and rests, with a double bar line and repeat signs.

WAYNE KRANTZ

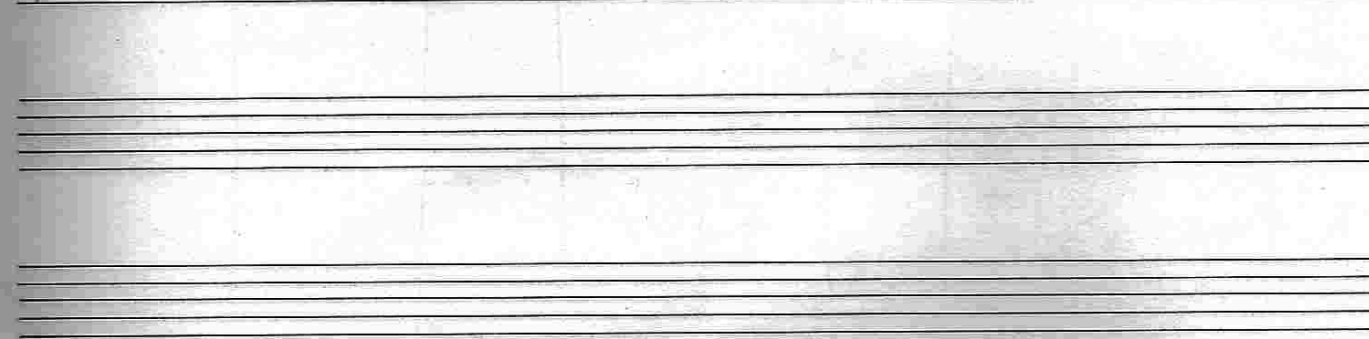
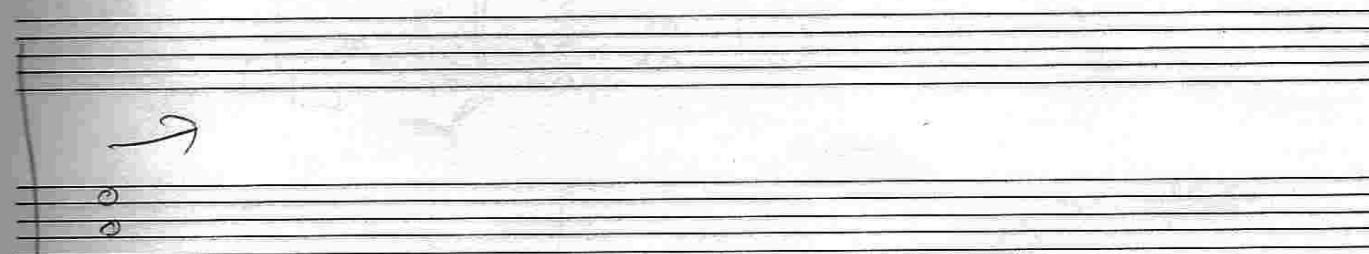
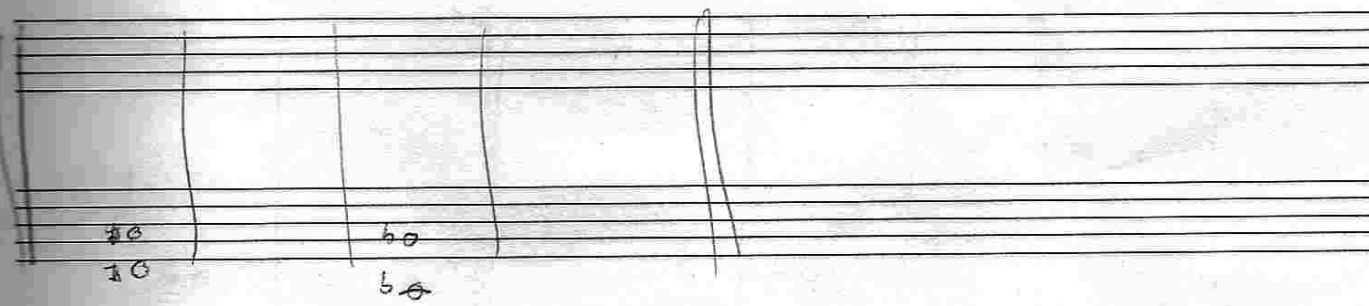
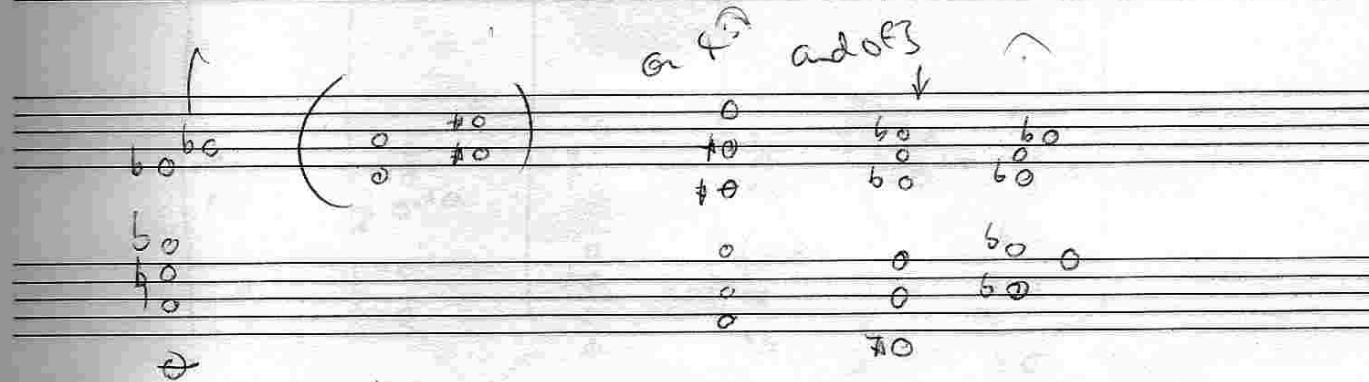
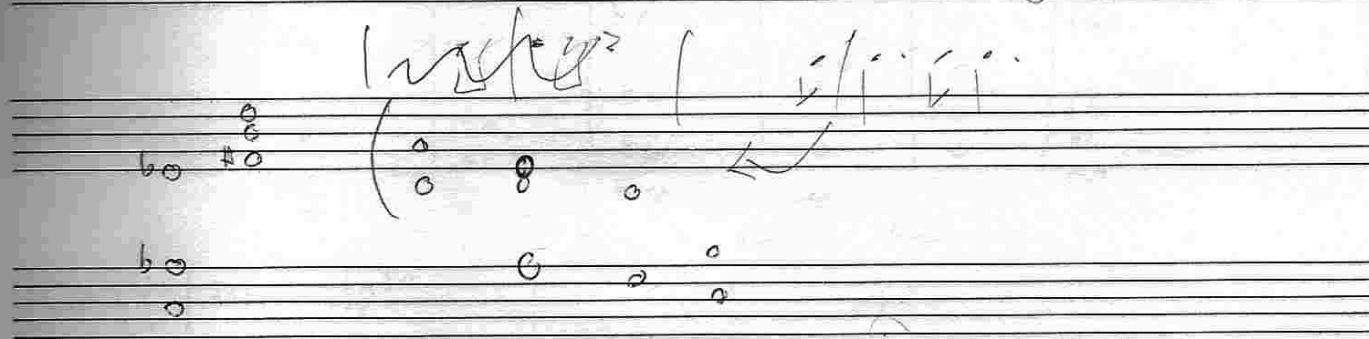
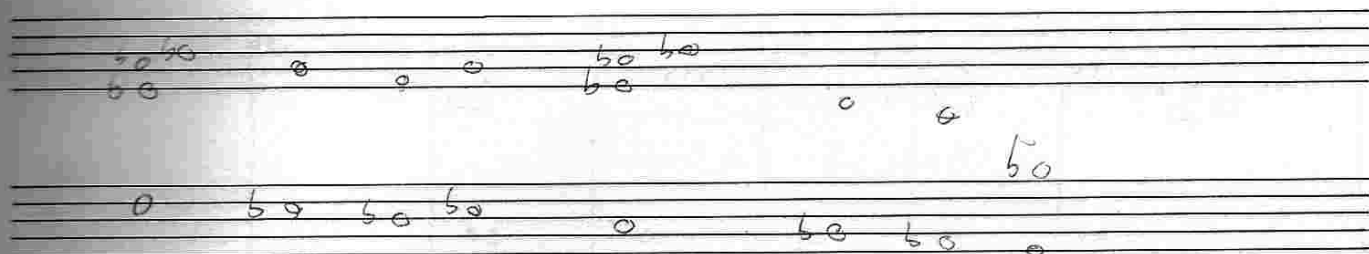

WIDAK

A

Handwritten musical notation for section A, measures 1-4. The notation includes a treble clef, a key signature of one flat (B-flat), and a 4/4 time signature. The melody is written in the treble clef, and the bass line is in the bass clef. Chords are written below the staff: B^{b6}, A^b, A^{sus}, D7, C/G, D[#]7, F[#]6, B/F, B^b sus, G-11, B^b/C, E^b/F, and A[#].

Handwritten musical notation for section A, measures 5-8. The notation continues from the previous system. Chords are written below the staff: F[#]11, B^b-(b6), E^b6, A-(b6), D69([#]8), G69([#]8), C-11, and F-11.

B

Handwritten musical notation for section B, measures 1-4. The notation includes a treble clef, a key signature of one flat (B-flat), and a 4/4 time signature. The melody is written in the treble clef, and the bass line is in the bass clef. Chords are written above the staff: D[#]7 +11 +9, G-b6, C-, and B^b7 +11.

AABA

WIDAKI RHYTHM

